

UNIC - UNIVERSIDADE DE CUIABÁ
FACULDADE DE MEDICINA VETERINÁRIA
DISCIPLINA DE CIÊNCIAS MORFOFUNCIONAIS
APLICADAS A MEDICINA VETERINÁRIA I

Roteiro de aula prática de Anatomia Veterinária

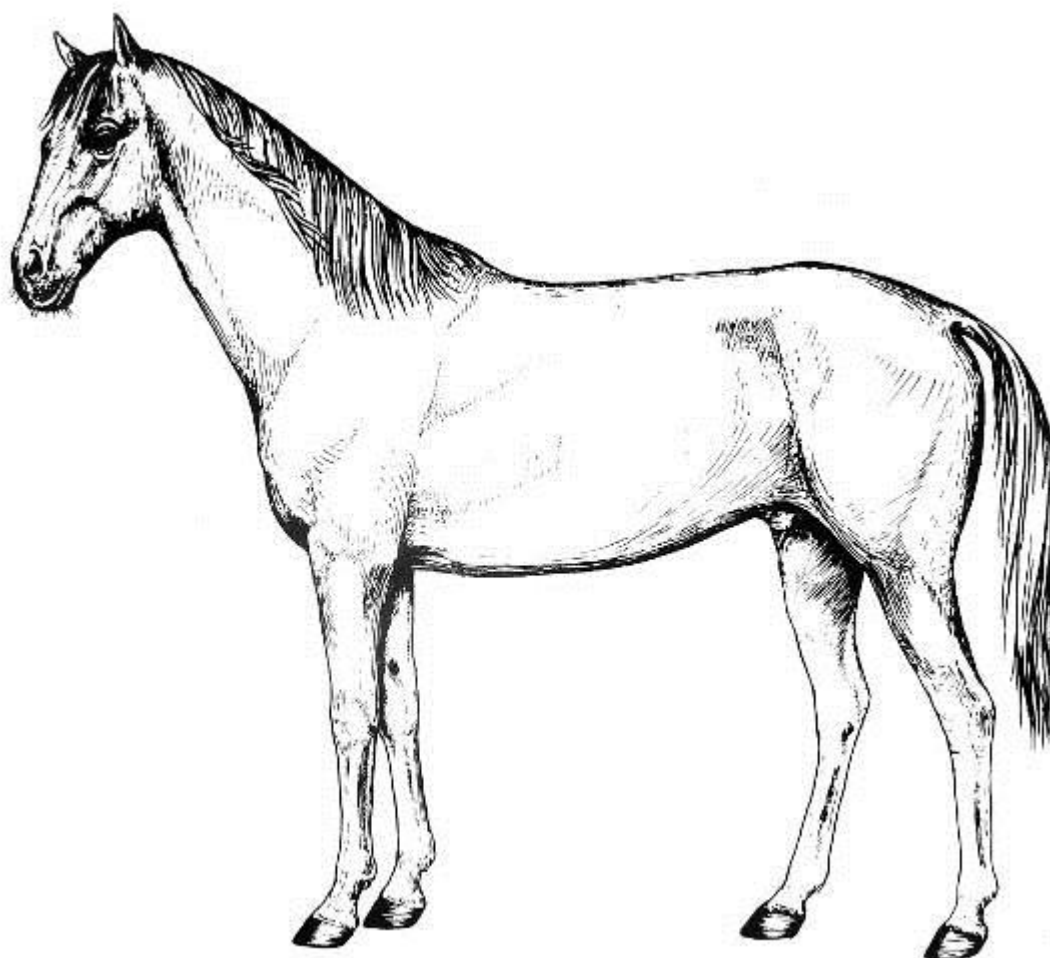

Profa. Juliana Normando Pinheiro

SUMÁRIO

Termos de posição e planos de secção do corpo dos animais domésticos	p. 03
Aparelho locomotor - Osteologia.....	p. 05
Aparelho locomotor - Artrologia.....	p. 44
Aparelho locomotor - Miologia.....	p. 58

Termos de posição e planos de secção do corpo dos animais domésticos

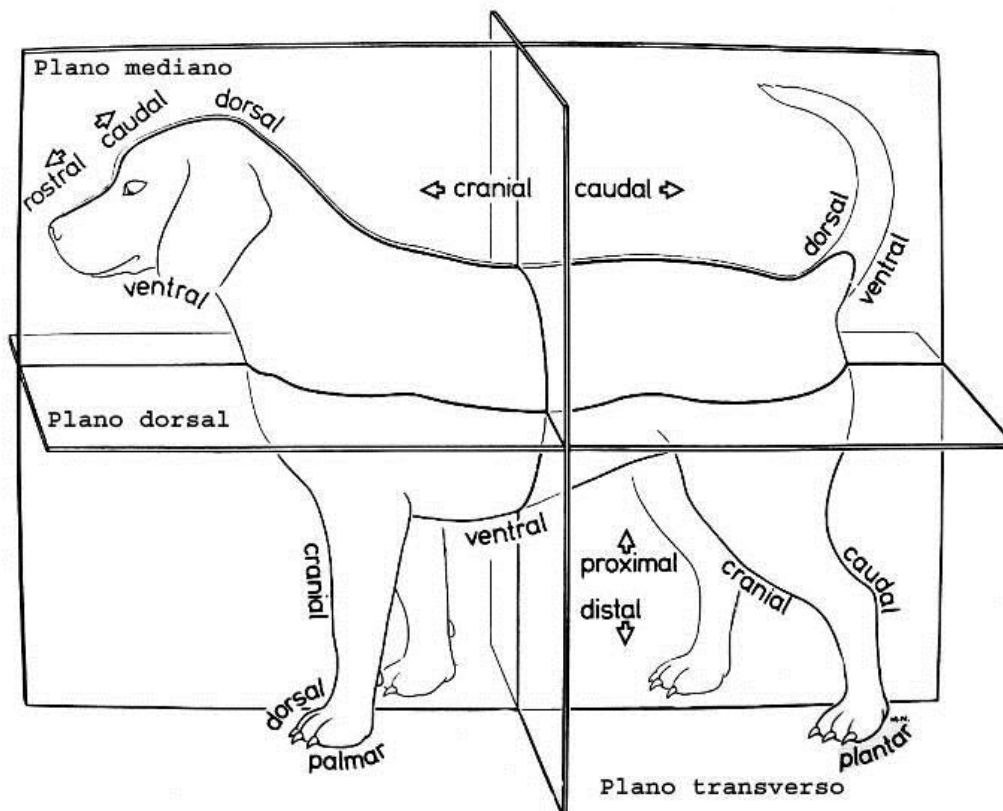

Pinte e denomine os Planos de Construção a seguir e Assinale os termos de posição indicados na figura pelas setas

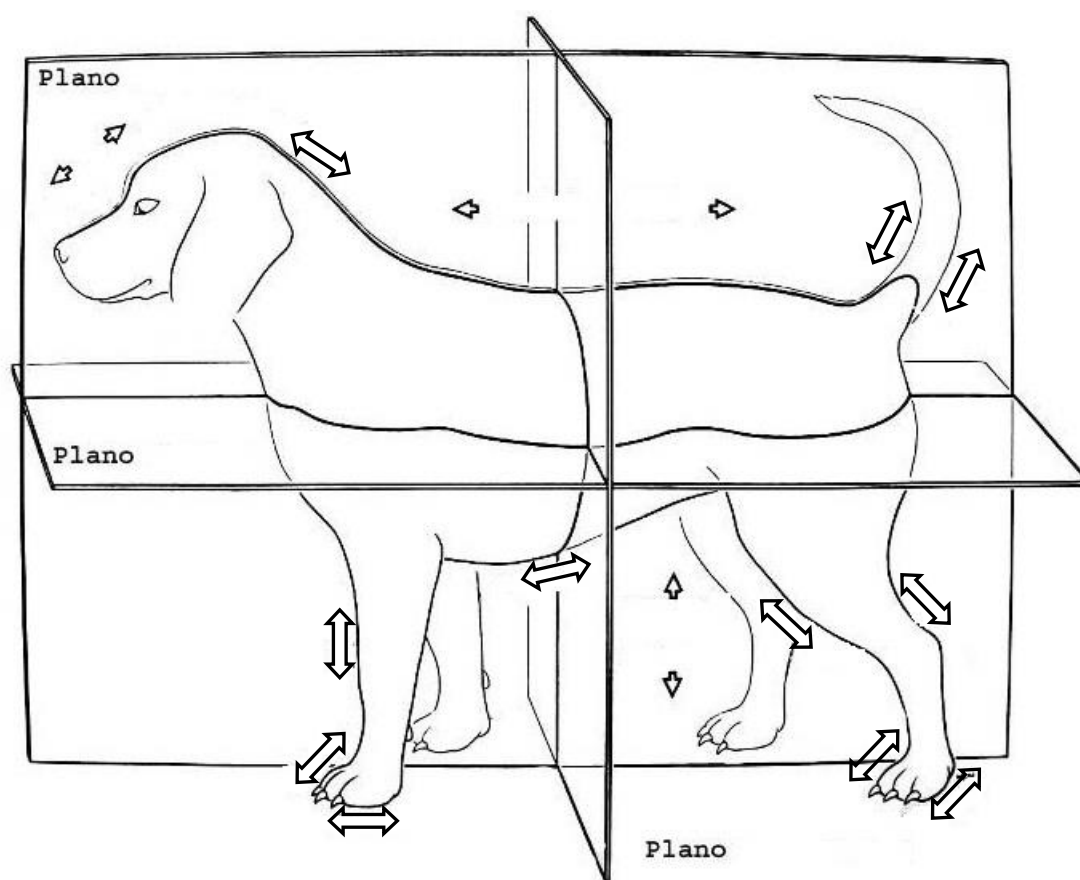

APARELHO LOCOMOTOR OSTEOLOGIA

ESQUELETO DO EQUINO

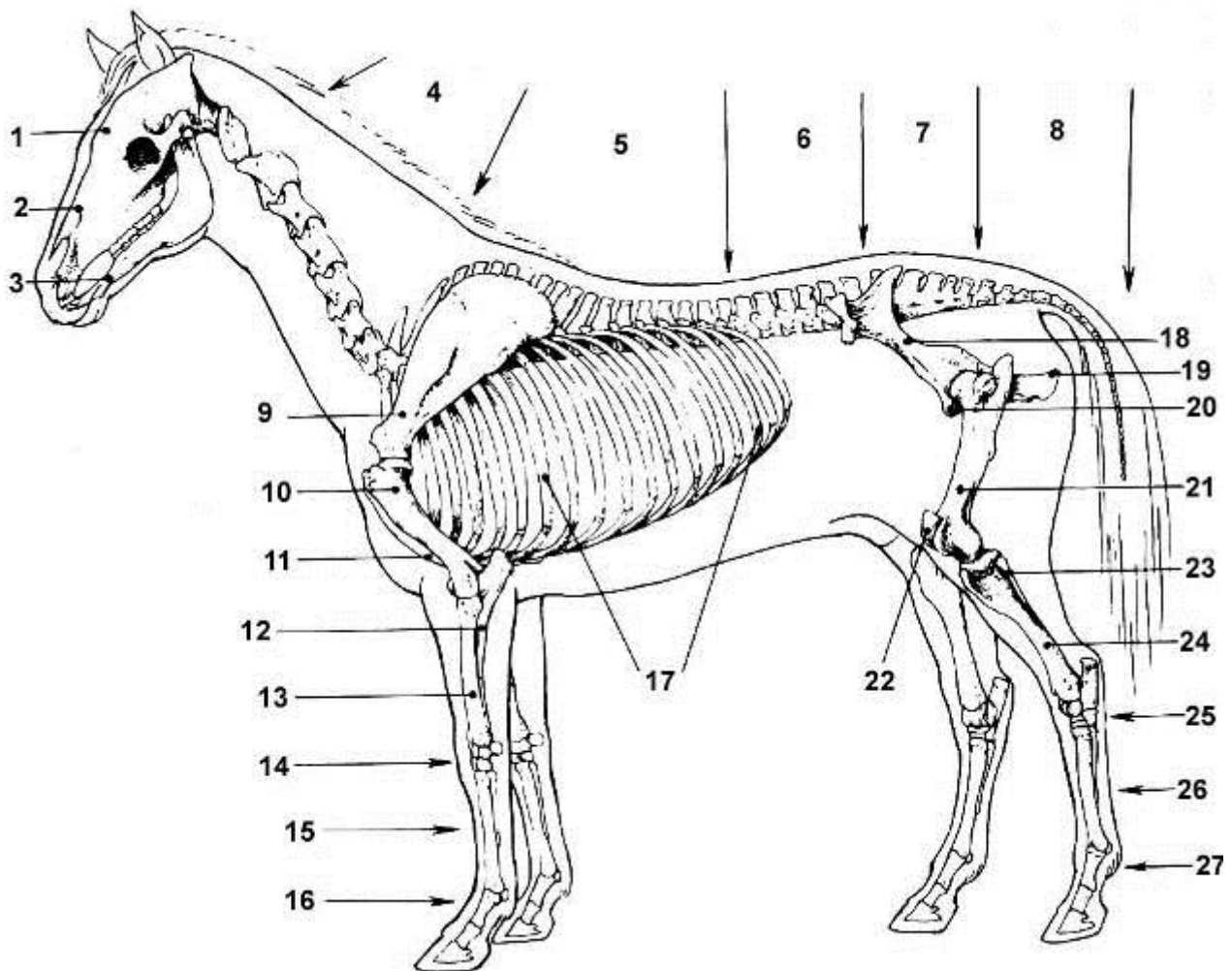

vista lateral

- 1 - crânio
- 2 - face
- 3 - mandíbula
- 4 - vértebras cervicais
- 5 - vértebras torácicas
- 6 - vértebras lombares
- 7 - vértebras sacrais (osso sacro)
- 8 - vértebras caudais
- 9 - escápula
- 10 - úmero
- 11 - esterno
- 12 - ulna
- 13 - rádio
- 14 - ossos do carpo
- 15 - ossos do metacarpo
- 16 - falanges (proximal, média, distal)

- 17 - costelas
- 18 - ílio
- 19 - ísquio
- 20 - púbis
- 21 - fêmur
- 22 - patela
- 23 - fíbula
- 24 - tíbia
- 25 - ossos do tarso
- 26 - ossos do metatarso
- 27 - falanges (proximal, média, distal)

Dê o nome dos ossos apontados a seguir no esqueleto do equino.
Pinte cada osso de uma cor diferente.

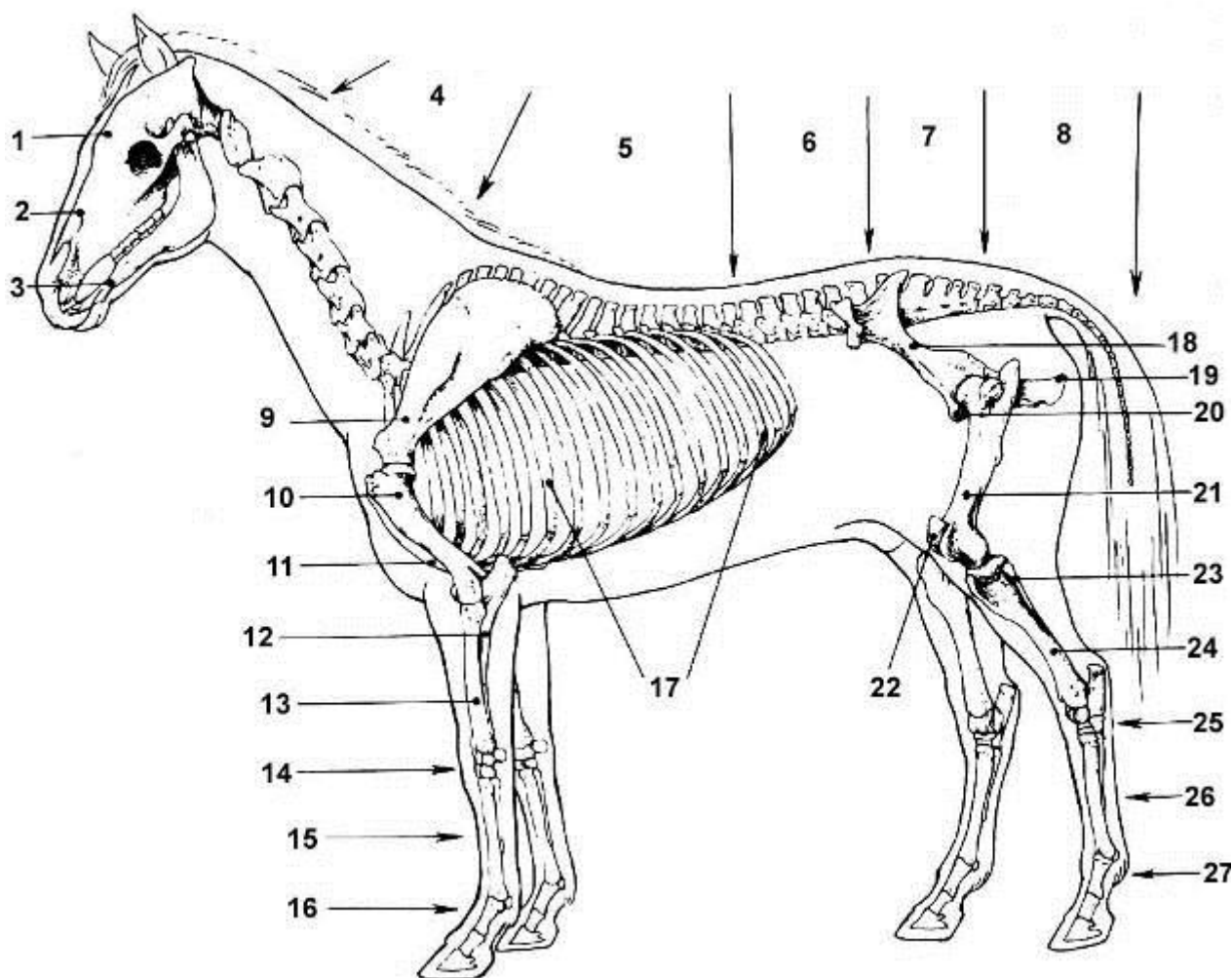

vista lateral

- | | |
|------|------|
| 1 - | 15 - |
| 2 - | 16 - |
| 3 - | 17 - |
| 4 - | 18 - |
| 5 - | 19 - |
| 6 - | 20 - |
| 7 - | 21 - |
| 8 - | 22 - |
| 9 - | 23 - |
| 10 - | 24 - |
| 11 - | 25 - |
| 12 - | 26 - |
| 13 - | 27 - |
| 14 - | |

ESTRUTURA DO OSSO LONGO

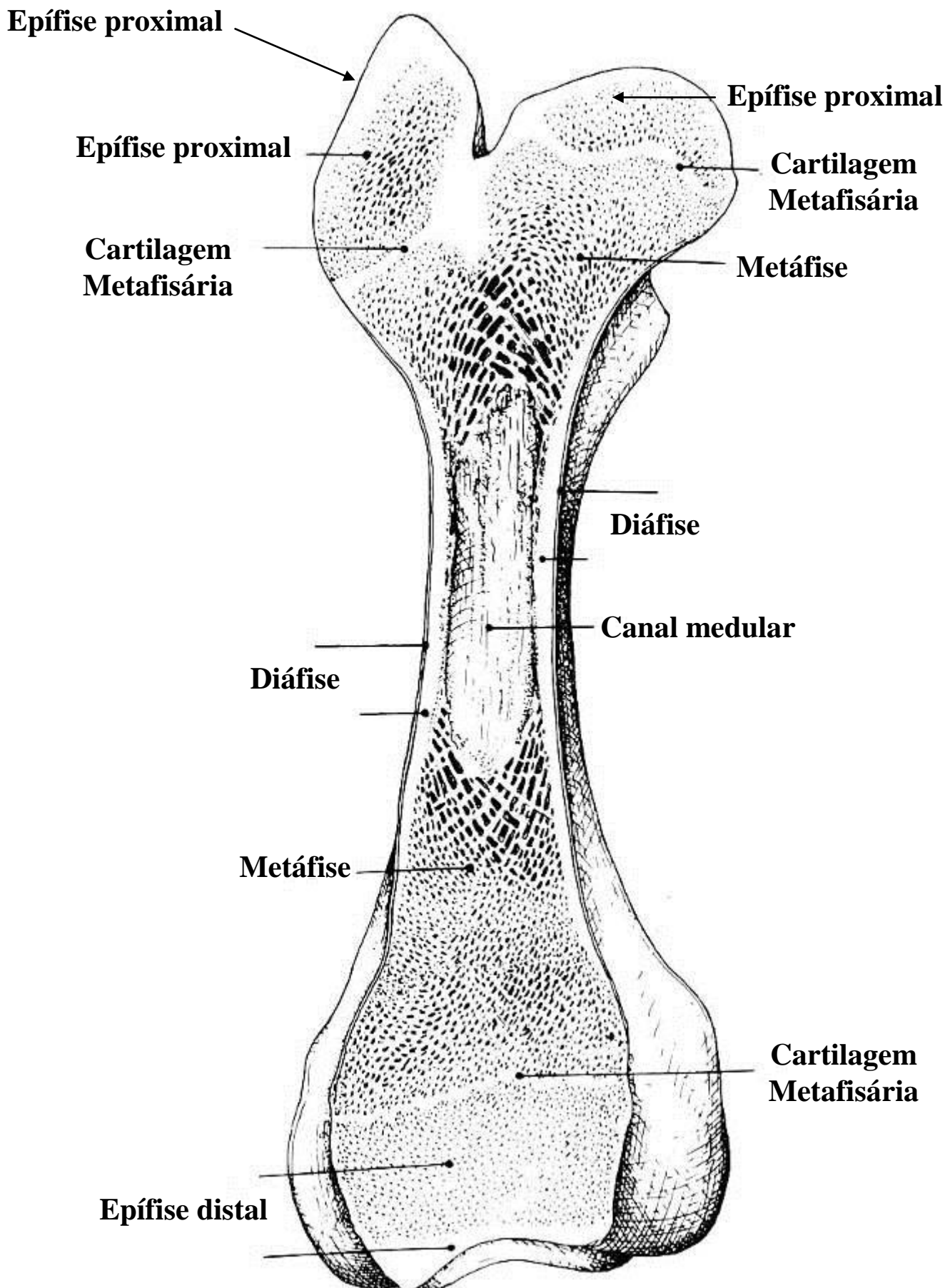

OSSOS DO MEMBRO TORÁCICO

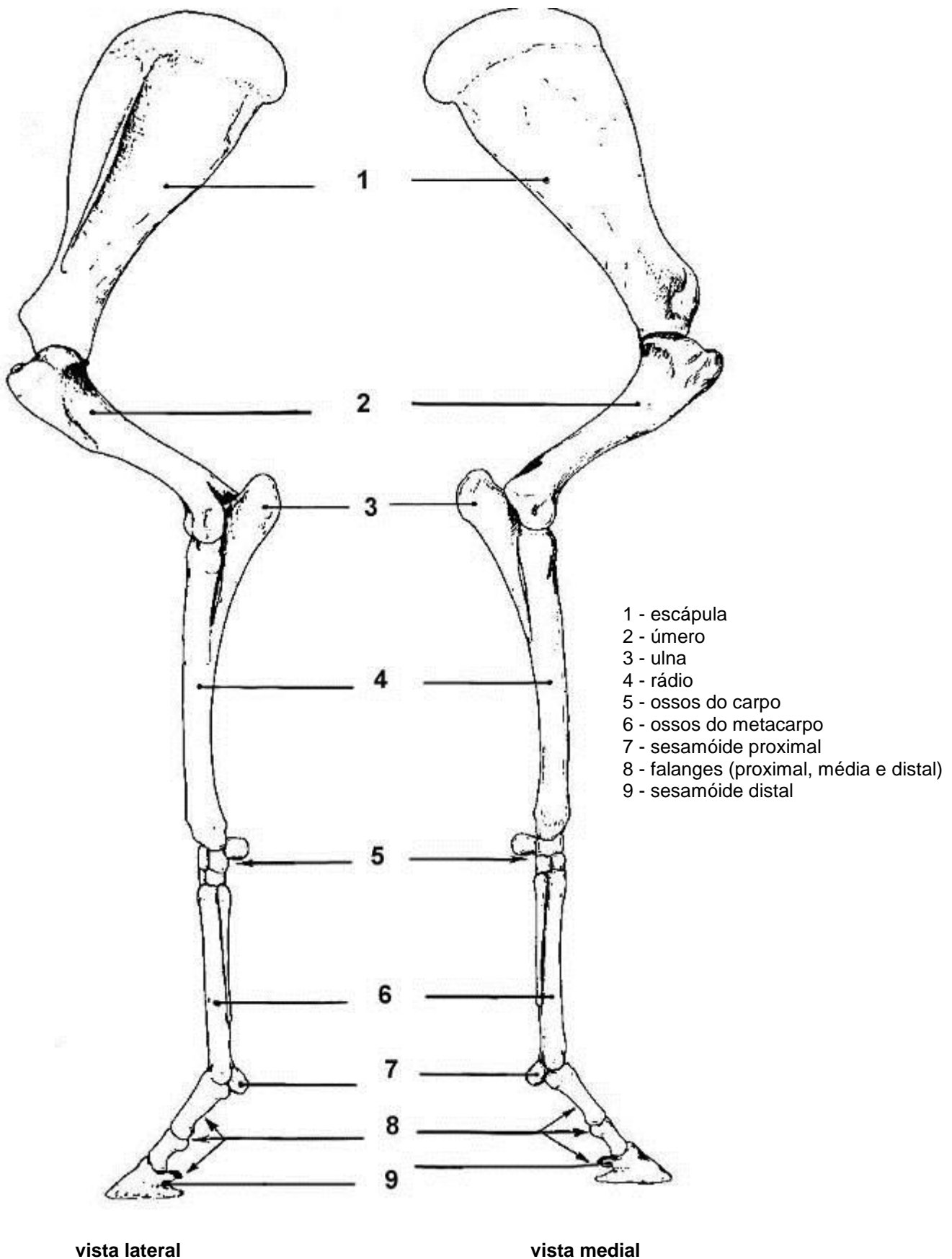

ESCÁPULA

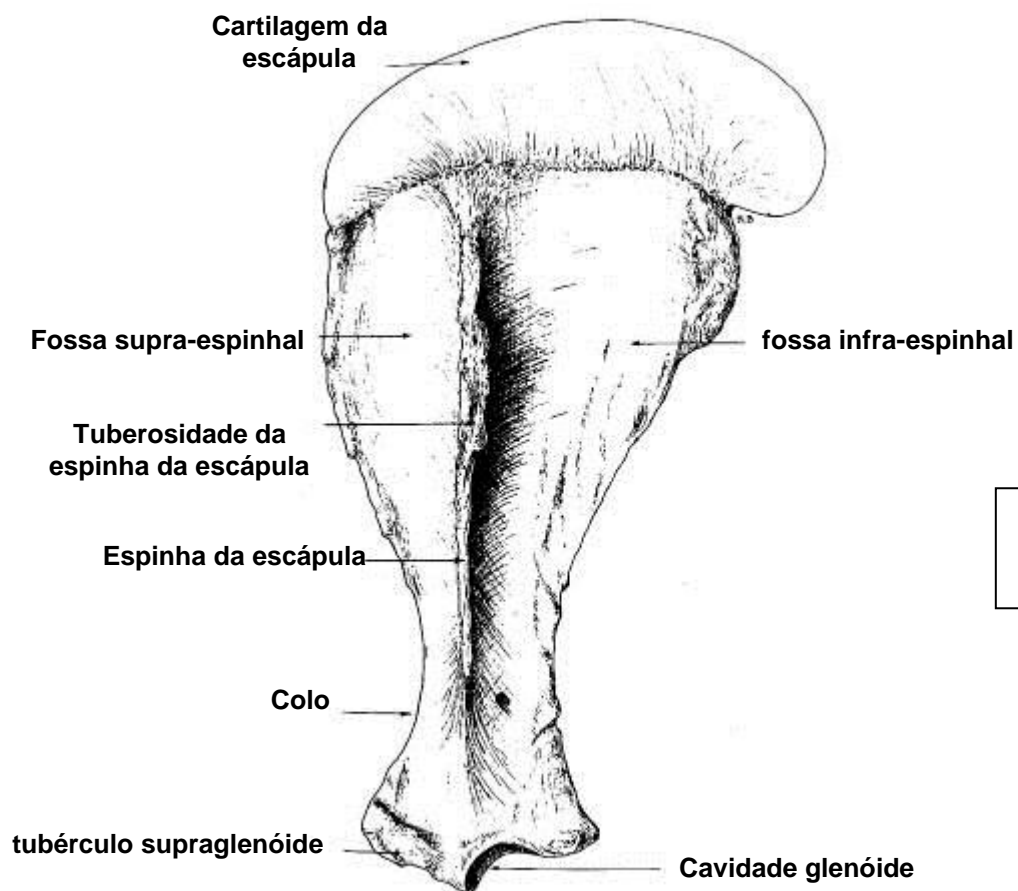

**Vista
Lateral**

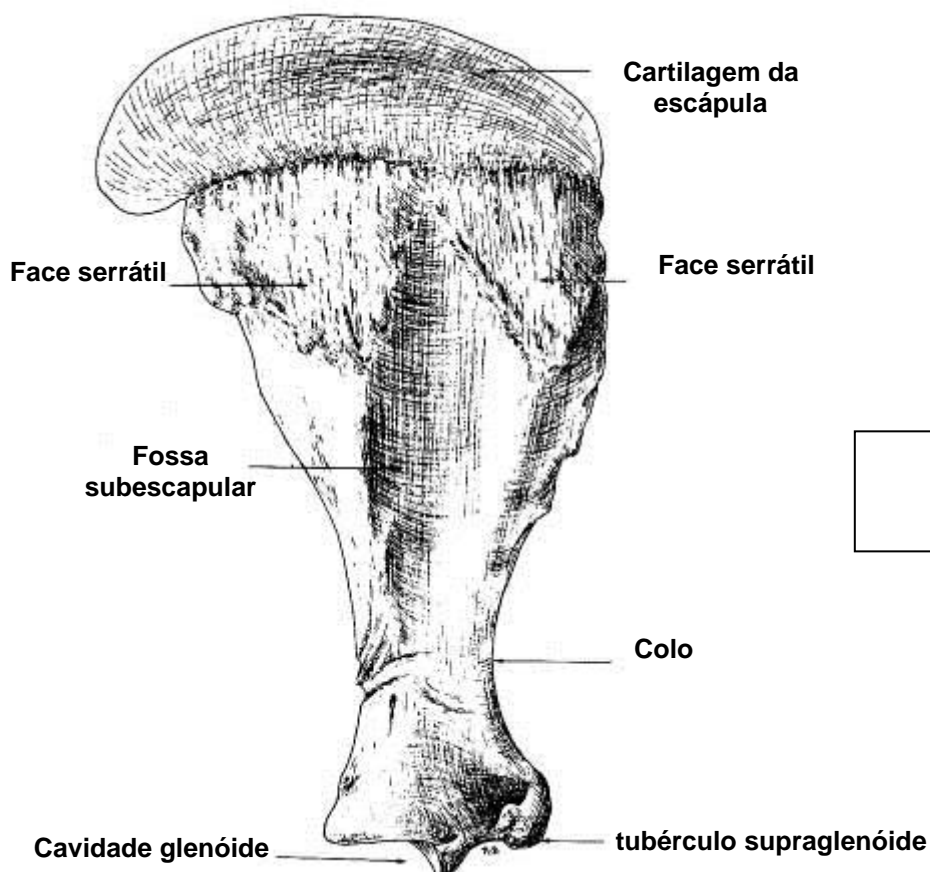

**Vista
Medial**

ÚMERO

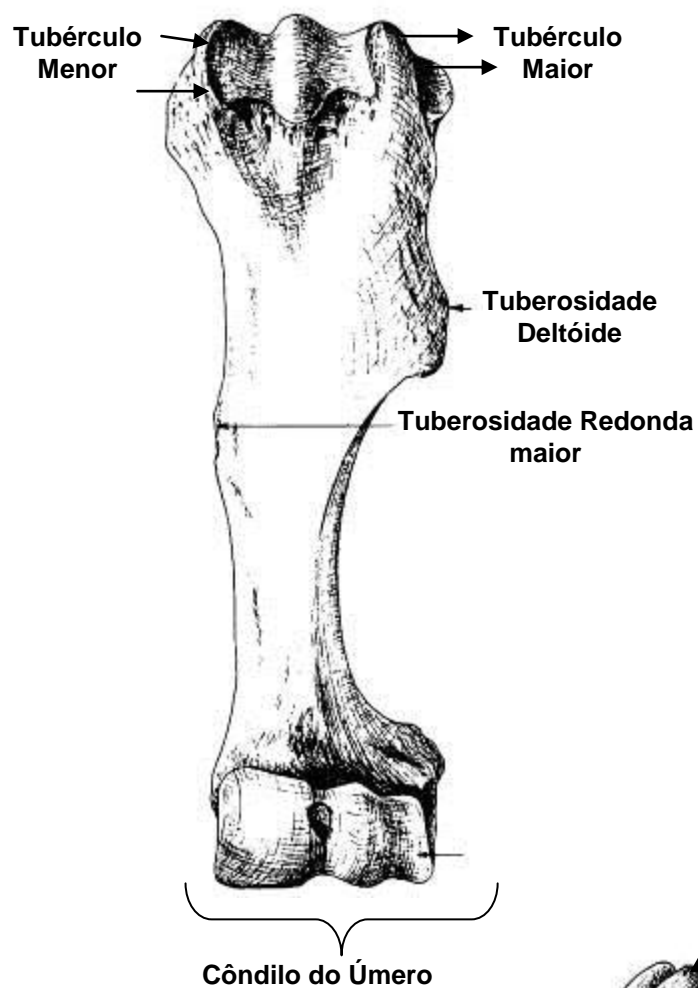

Vista Cranial

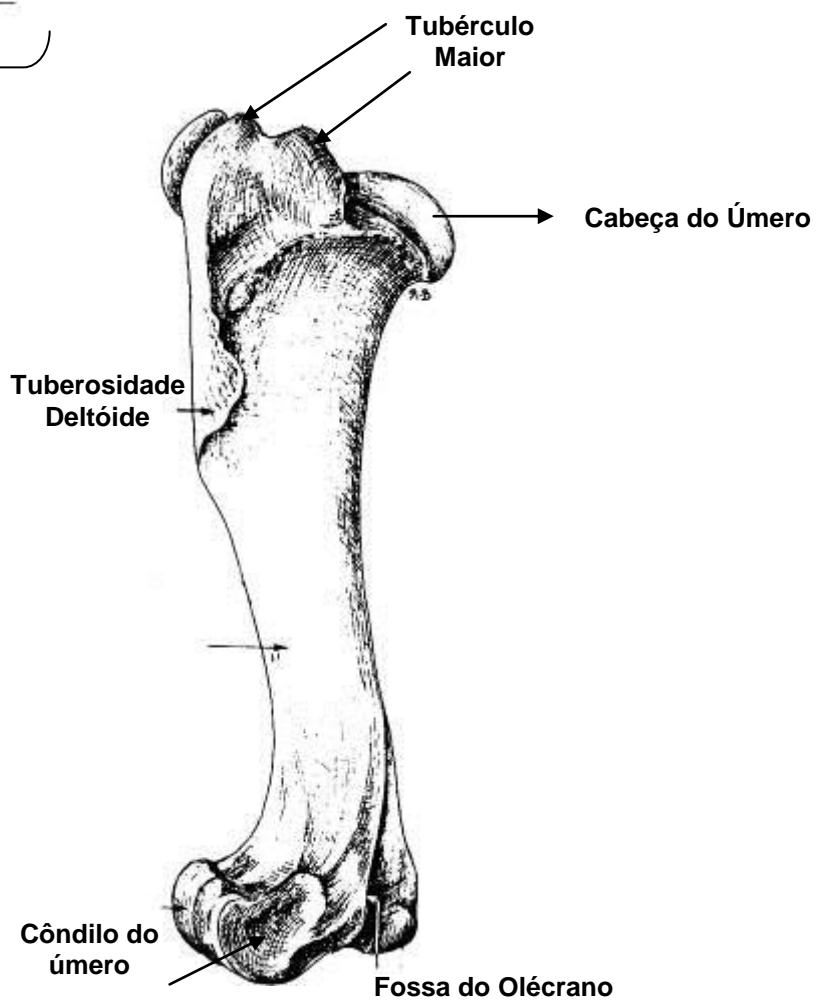

Vista Lateral

ÚMERO

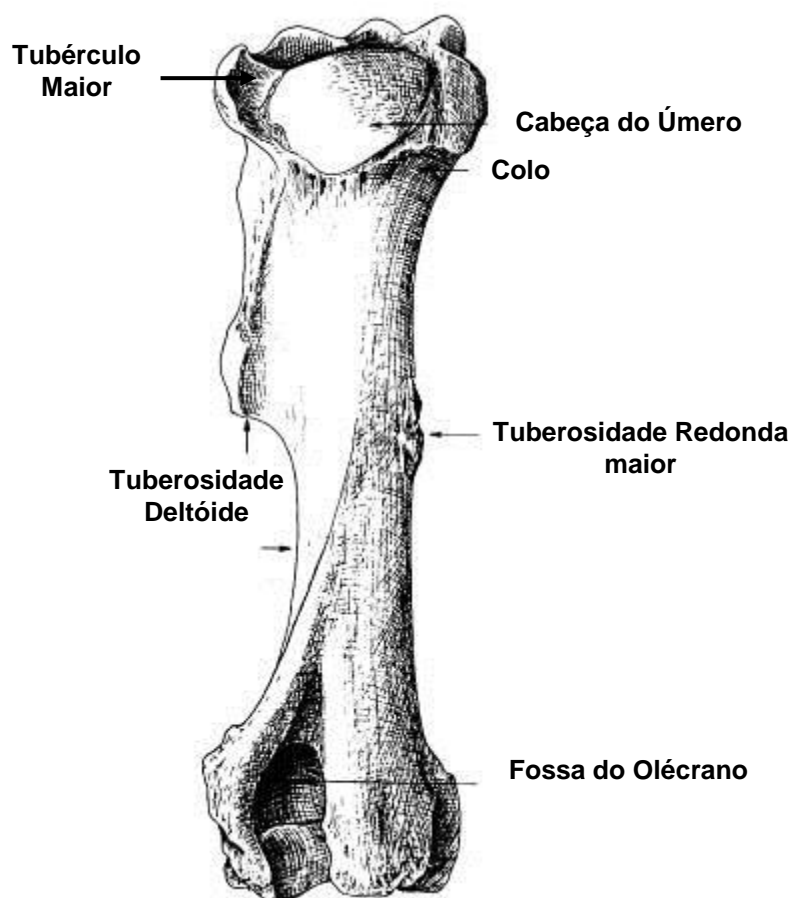

Vista Caudal

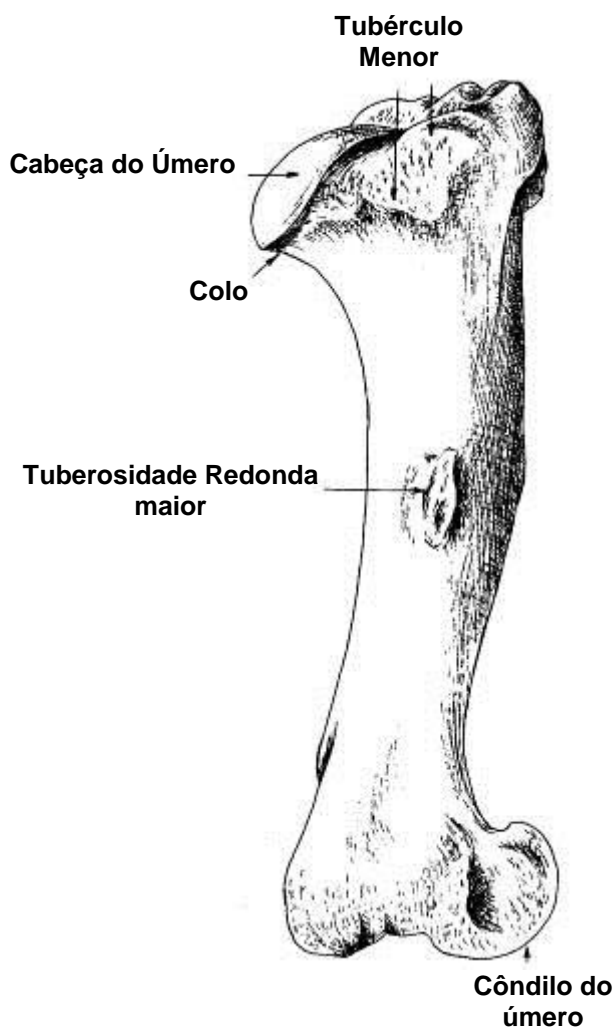

Vista Medial

RÁDIO e ULNA

**Vista
Cranial**

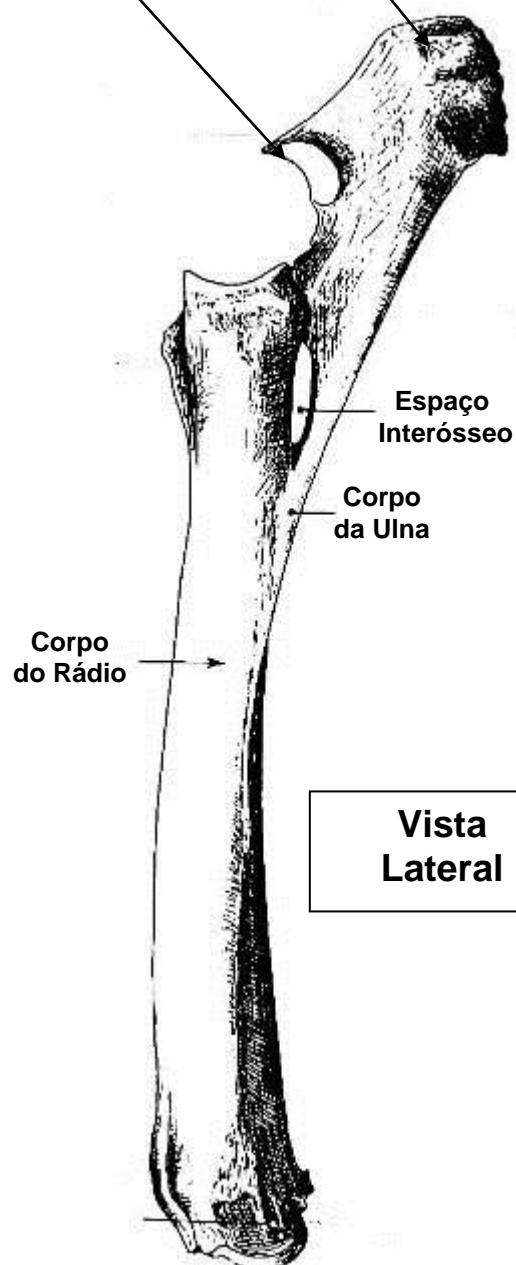
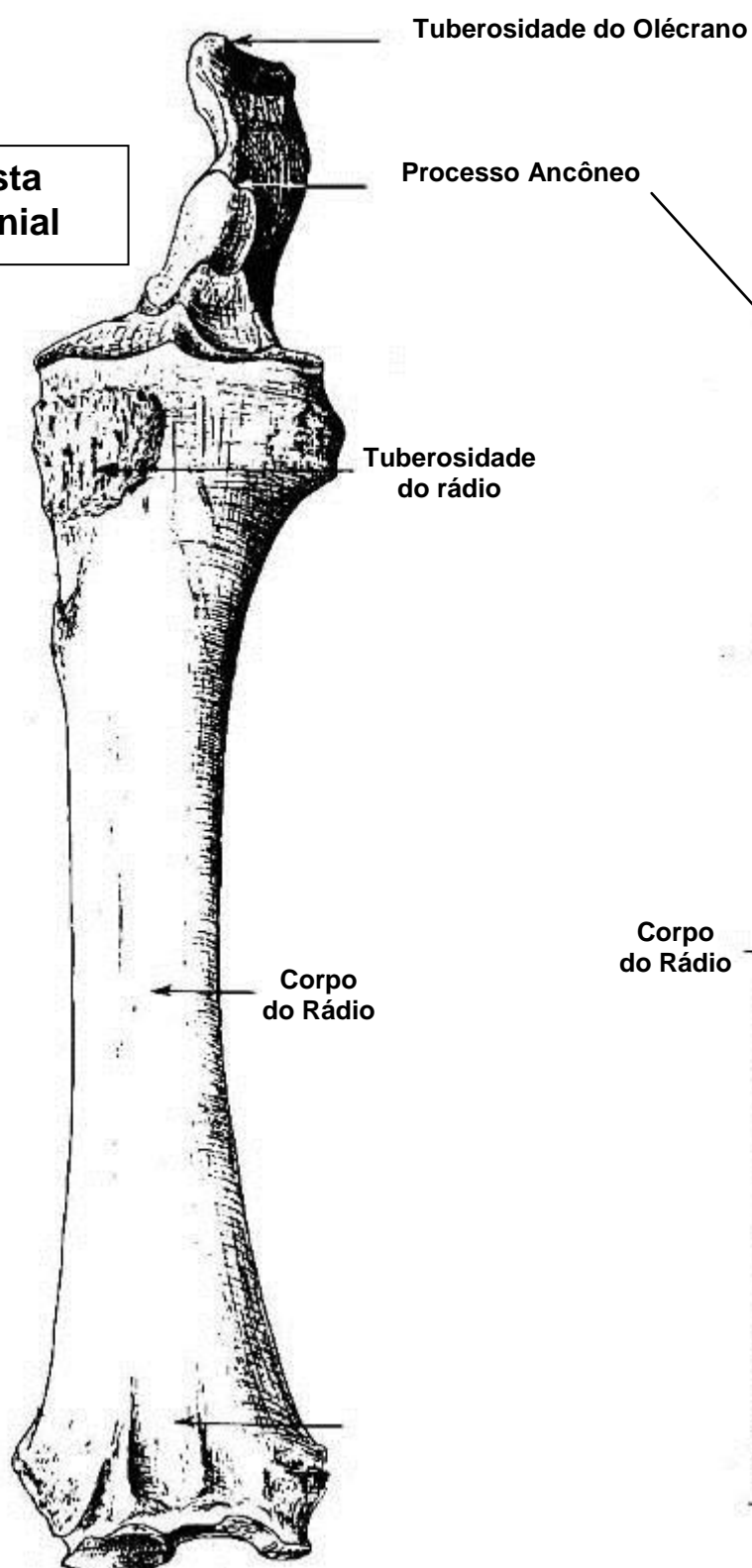

OSSOS DO CARPO

VISTA CRANIAL OU DORSAL

extremidade distal do rádio

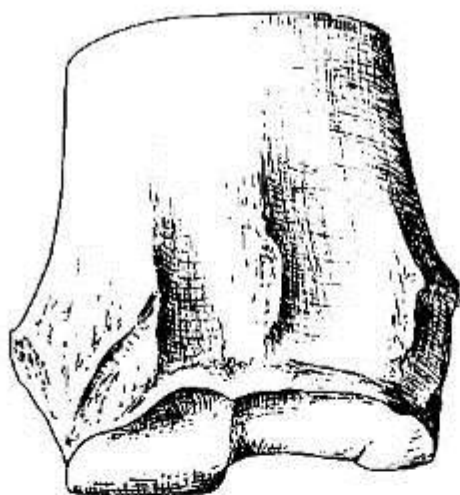

osso carpo
acessório



osso carpo
intermédio

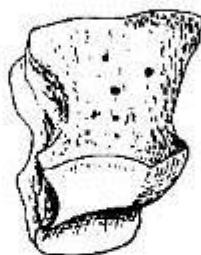

osso carpo
ulnar



osso carpo
radial



II osso
cárpico



III osso
cárpico

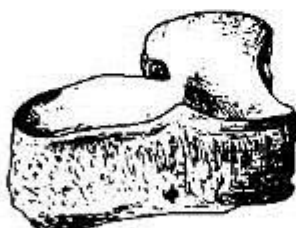

IV osso
cárpico



extremidade proximal dos
ossos do metacarpo

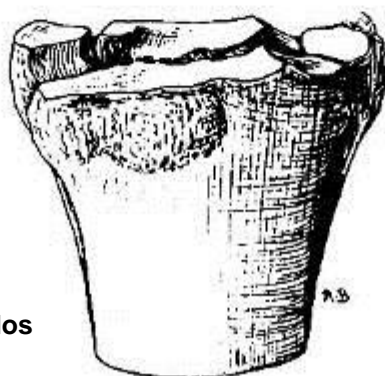

Metacarpos

OSSO METACARPO

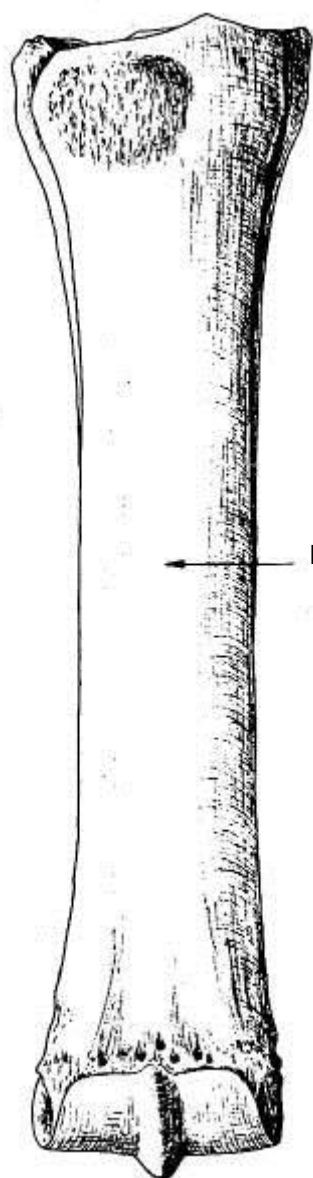

vista dorsal

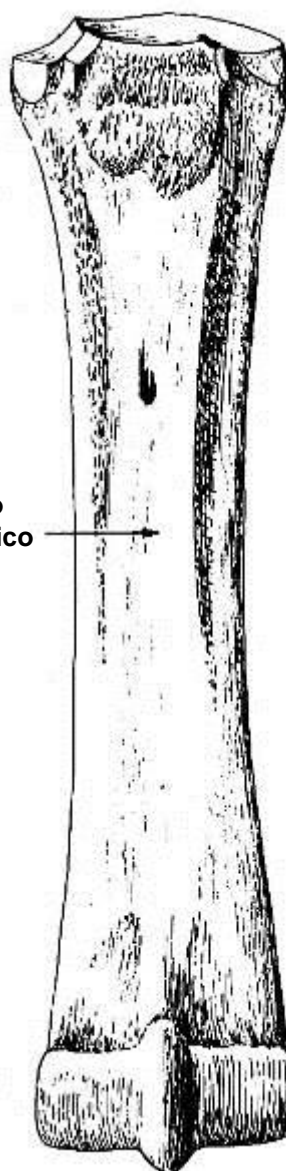

vista palmar

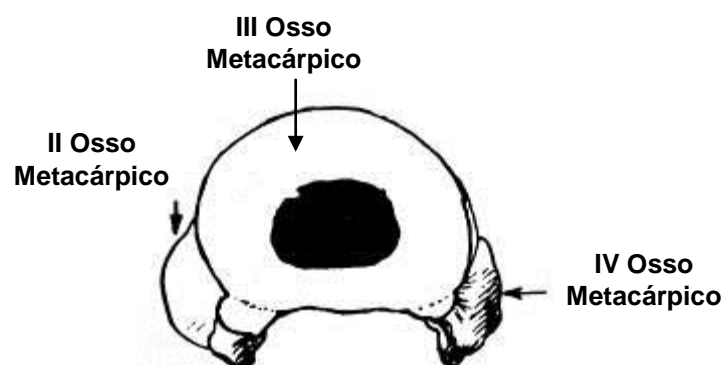

secção transversal proximal dos ossos metacarpícos

OSSOS DOS DÍGITOS DOS MEMBROS TORÁCICO e PÉLVICO

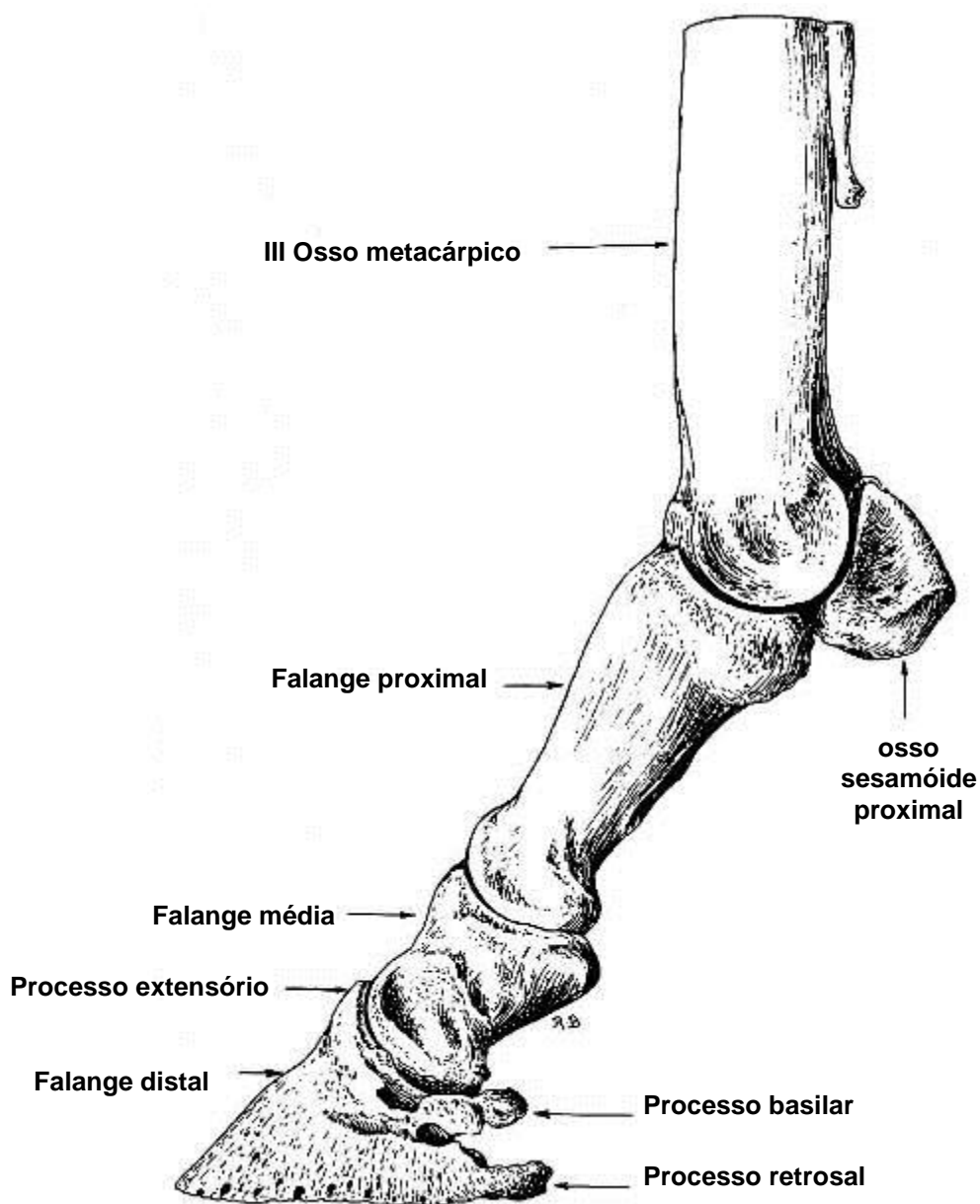

**Vista
Lateral**

Obs.: O **osso sesamóide distal (navicular)** não pode ser visualizado.
Ele localiza-se caudalmente entre a falange média e a falange distal

MEMBRO PÉLVICO

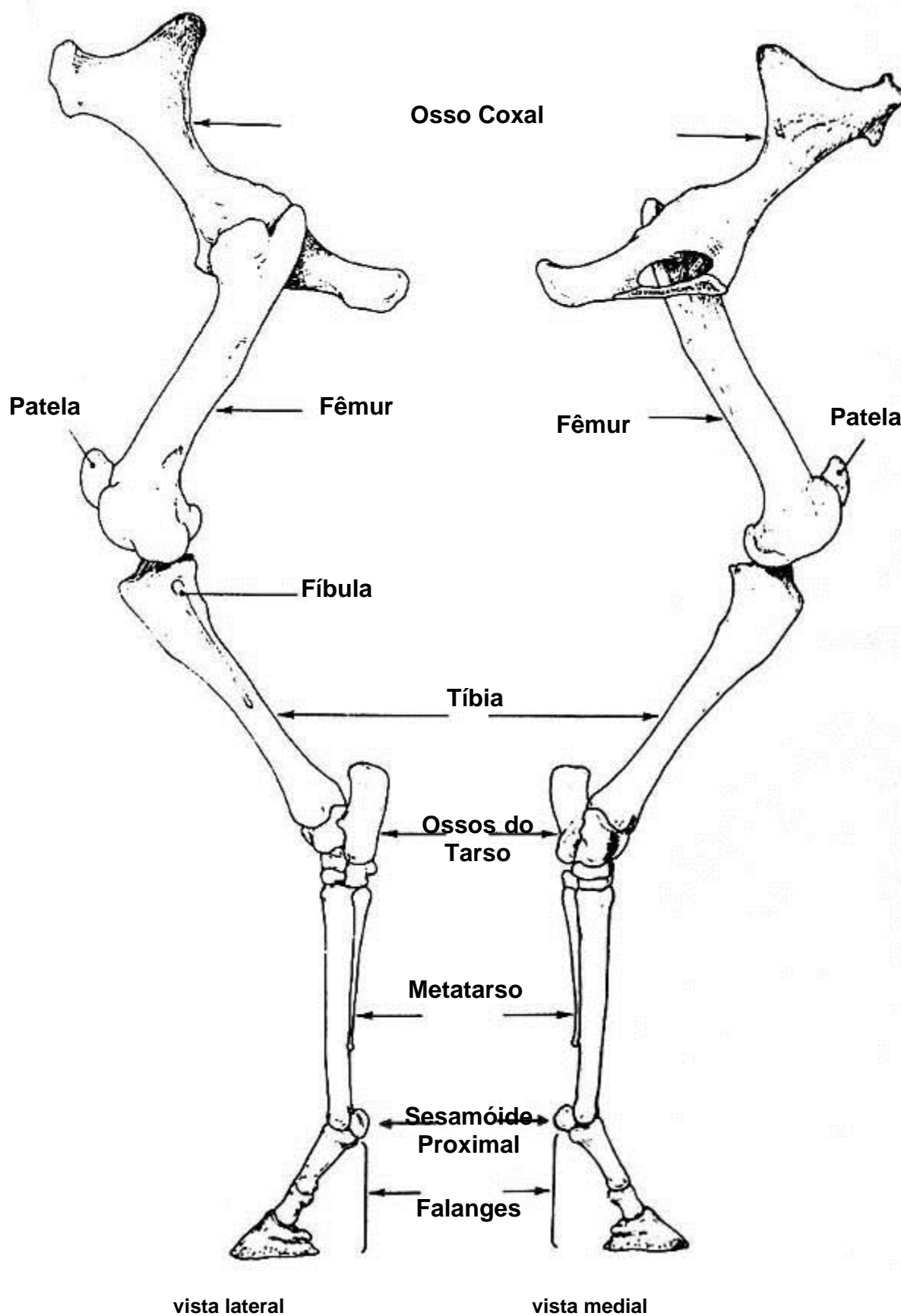

OSSO COXAL

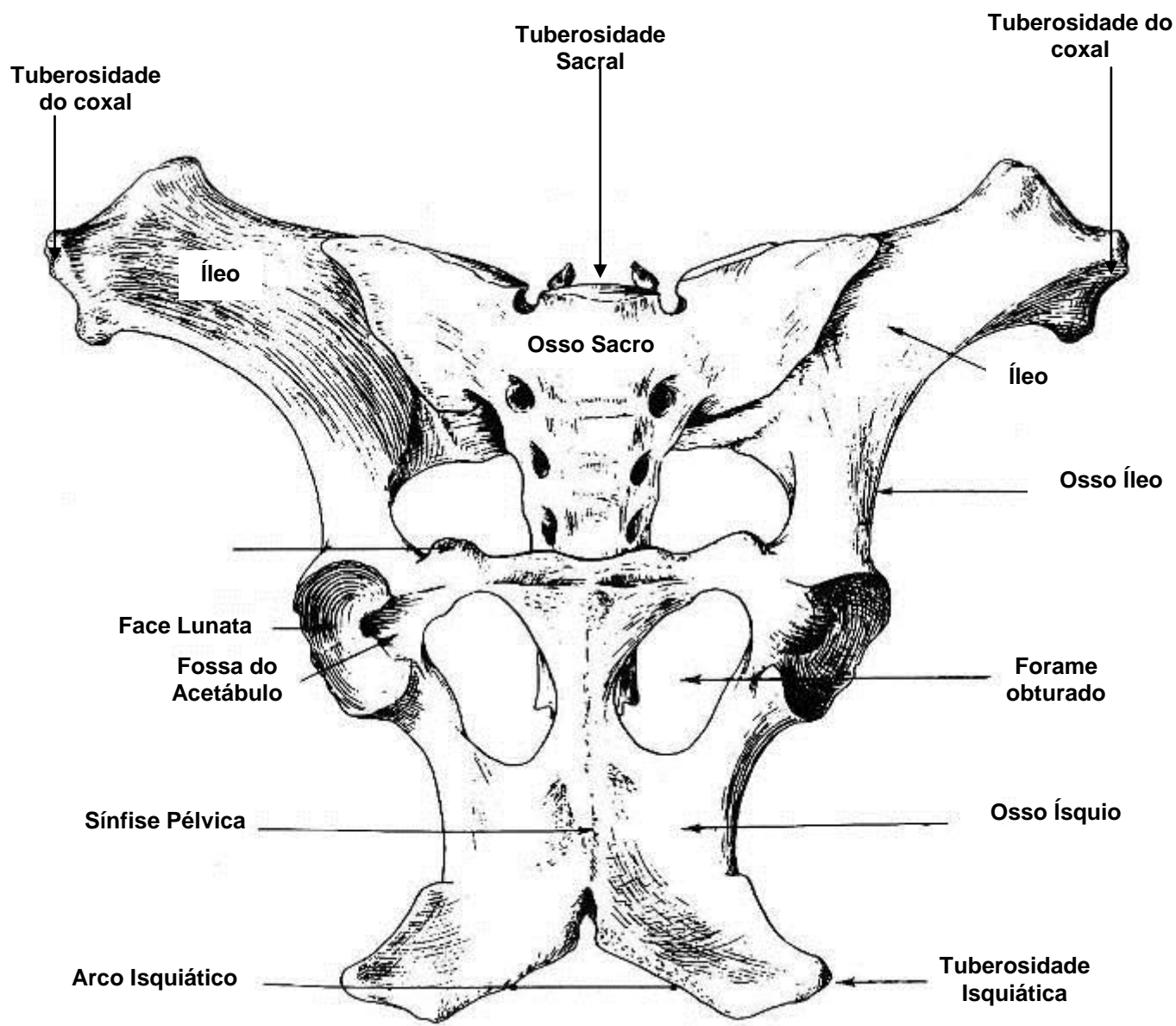

**Vista
Ventral**

OSSO COXAL

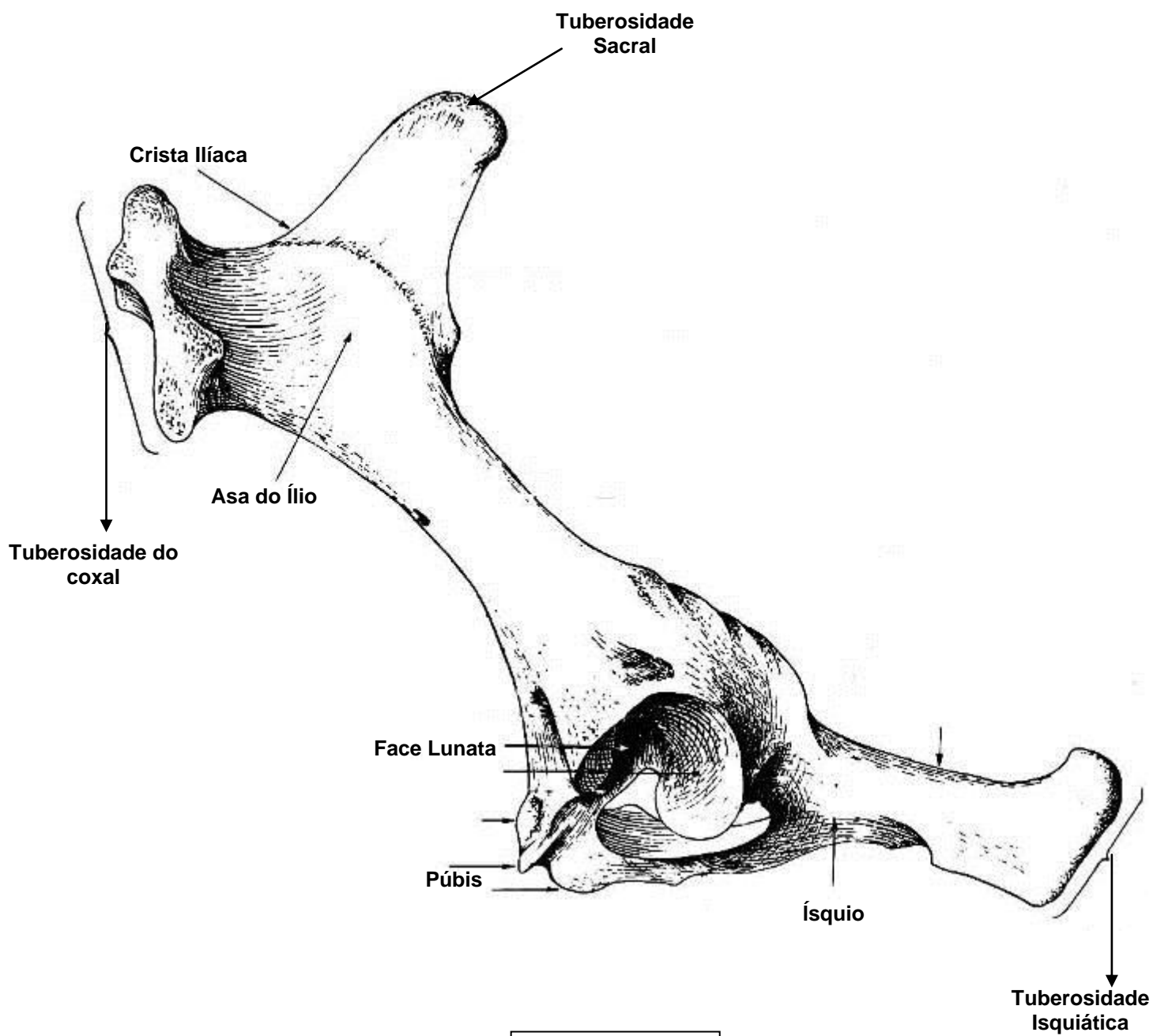

**Vista
Lateral**

FÊMUR

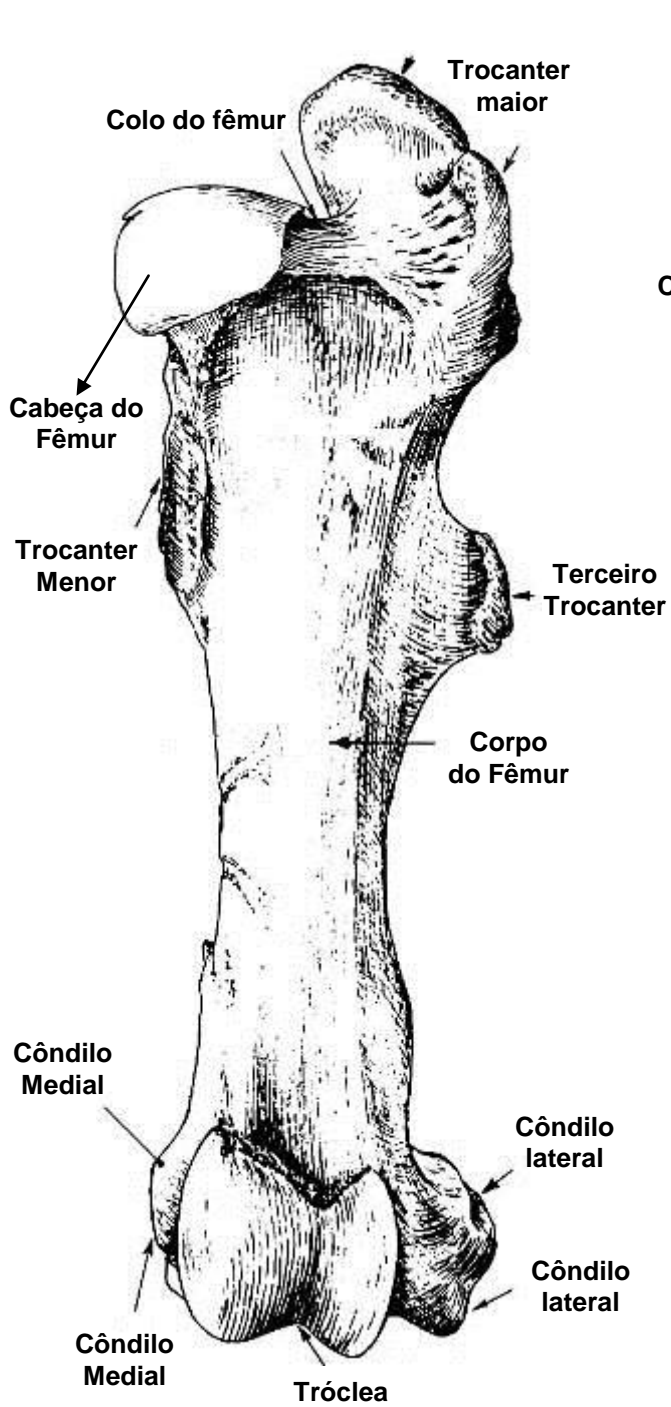

**Vista
Cranial**

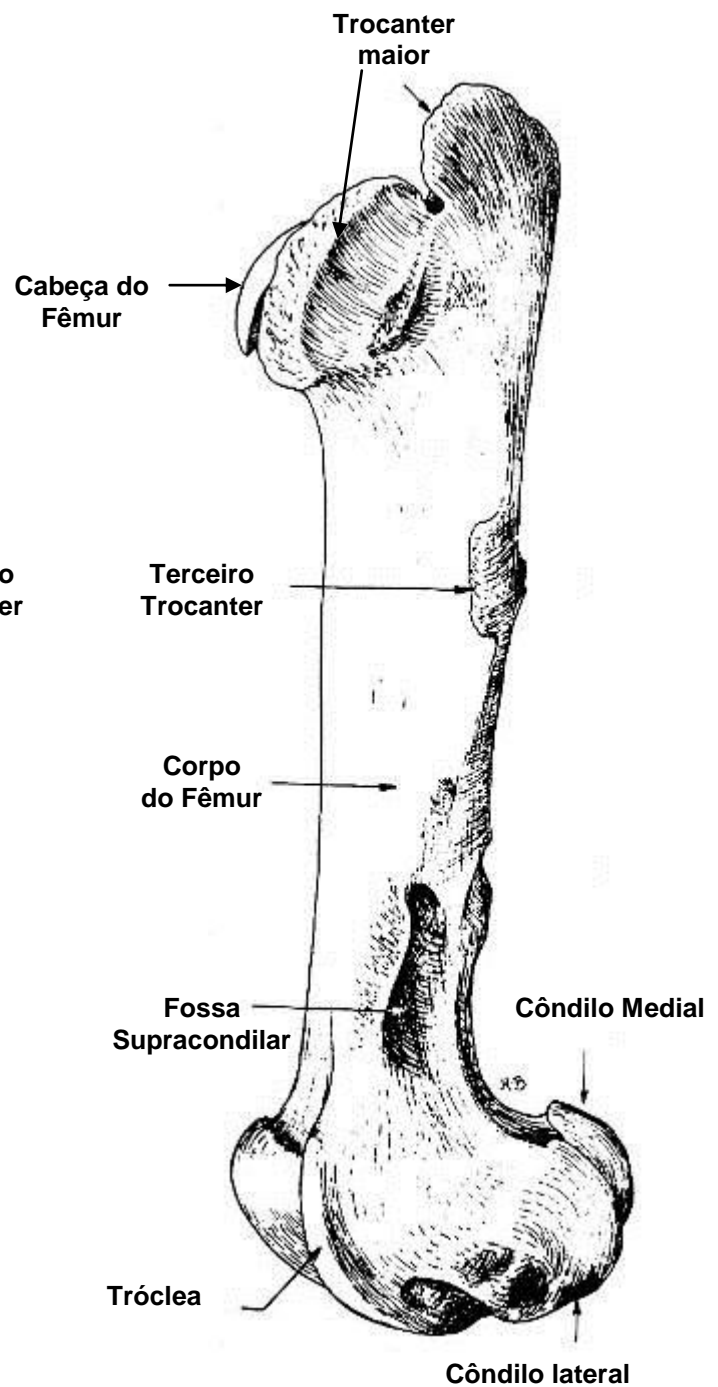

**Vista
Lateral**

FÊMUR

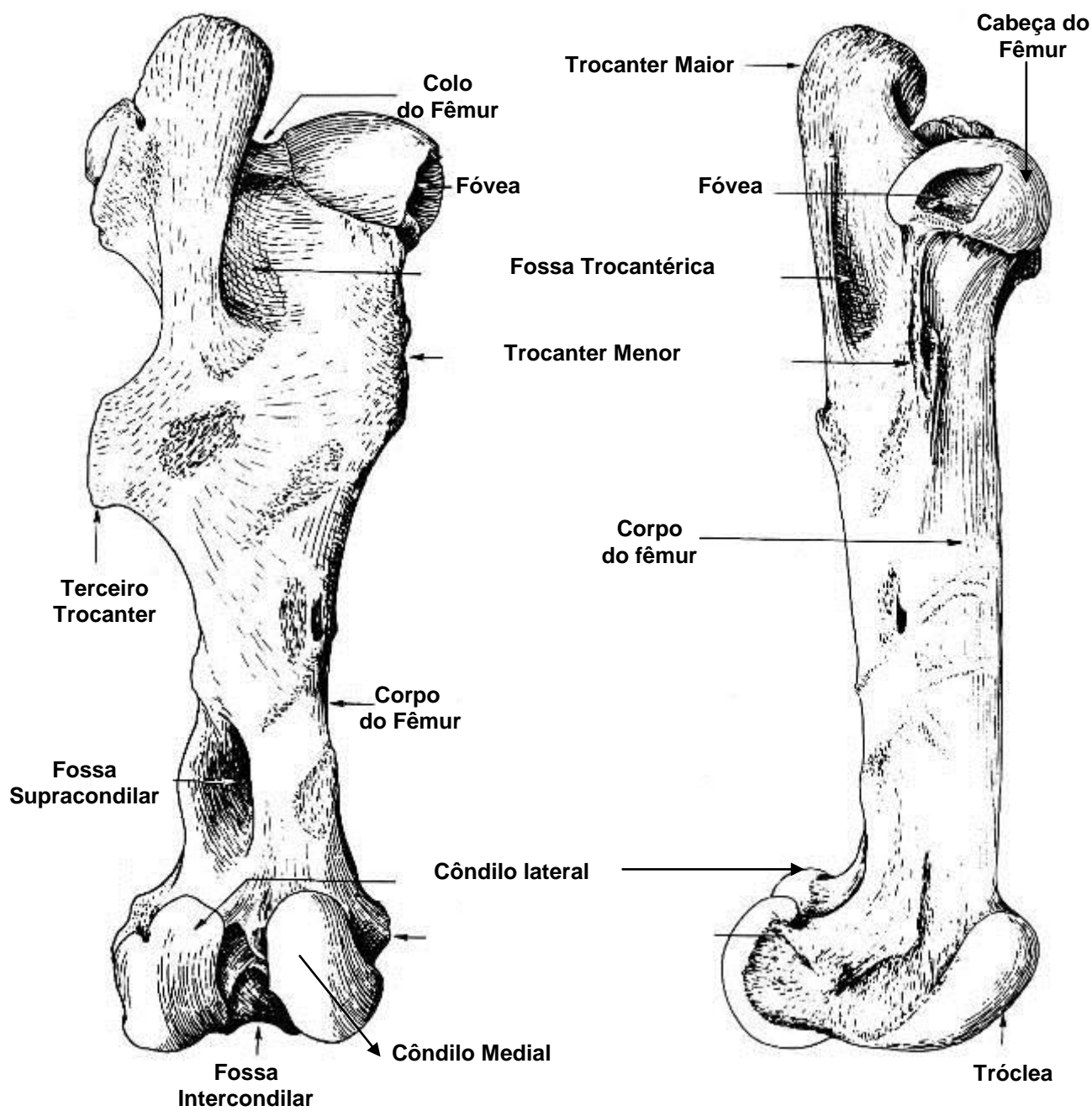

**Vista
Caudal**

**Vista
Medial**

Patela

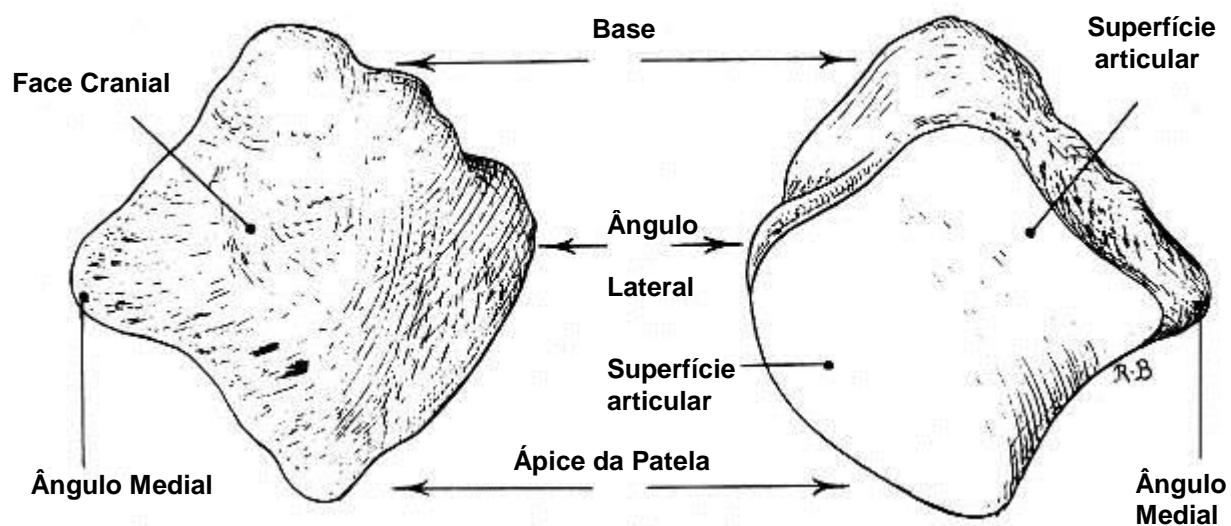

**Vista
Cranial**

**Vista
Caudal**

TÍBIA e FÍBULA

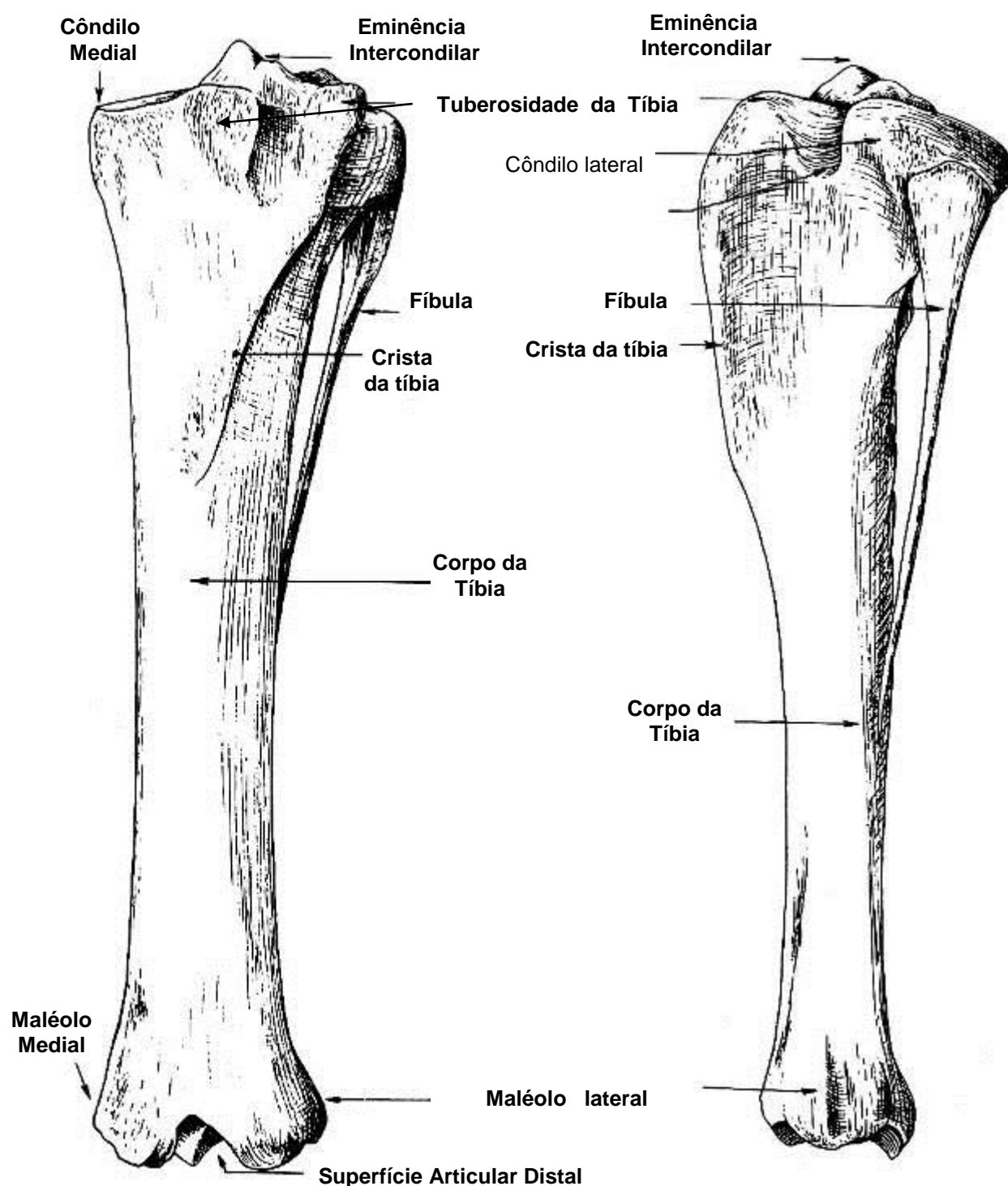

**Vista
Cranial**

**Vista
Lateral**

TÍBIA e FÍBULA

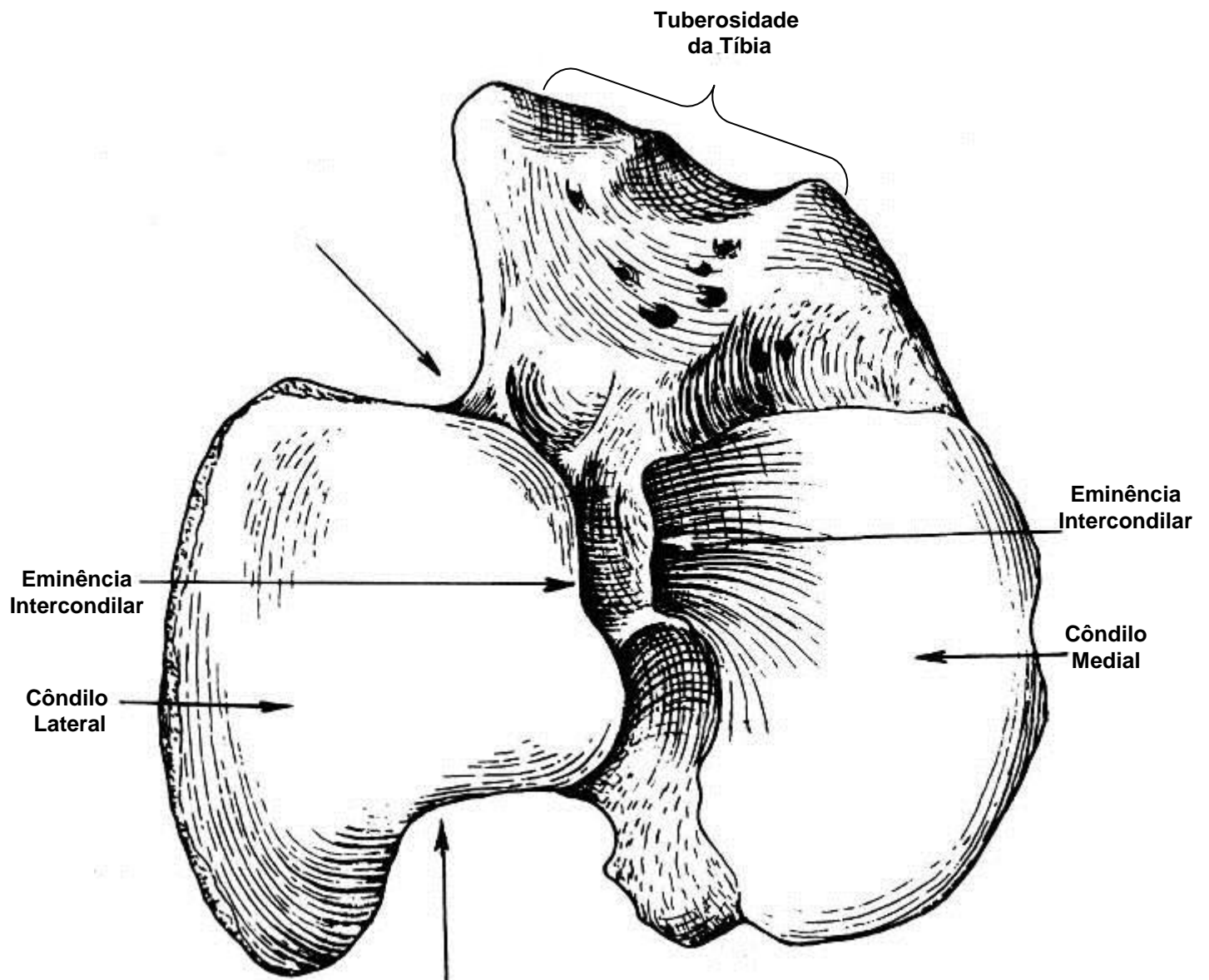

**Vista
Dorsal**

OSSOS DO TARSO

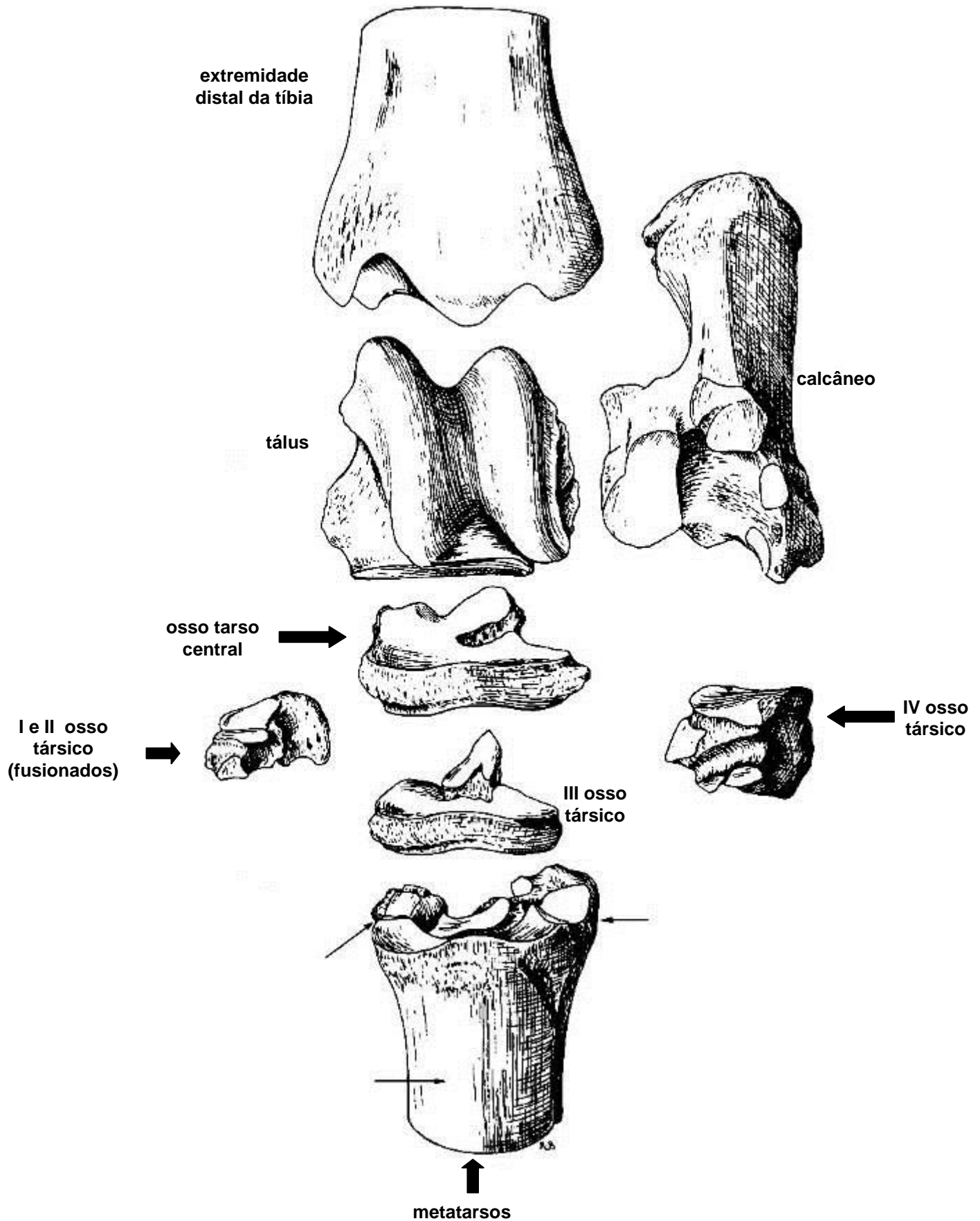

OSSO METATARSO

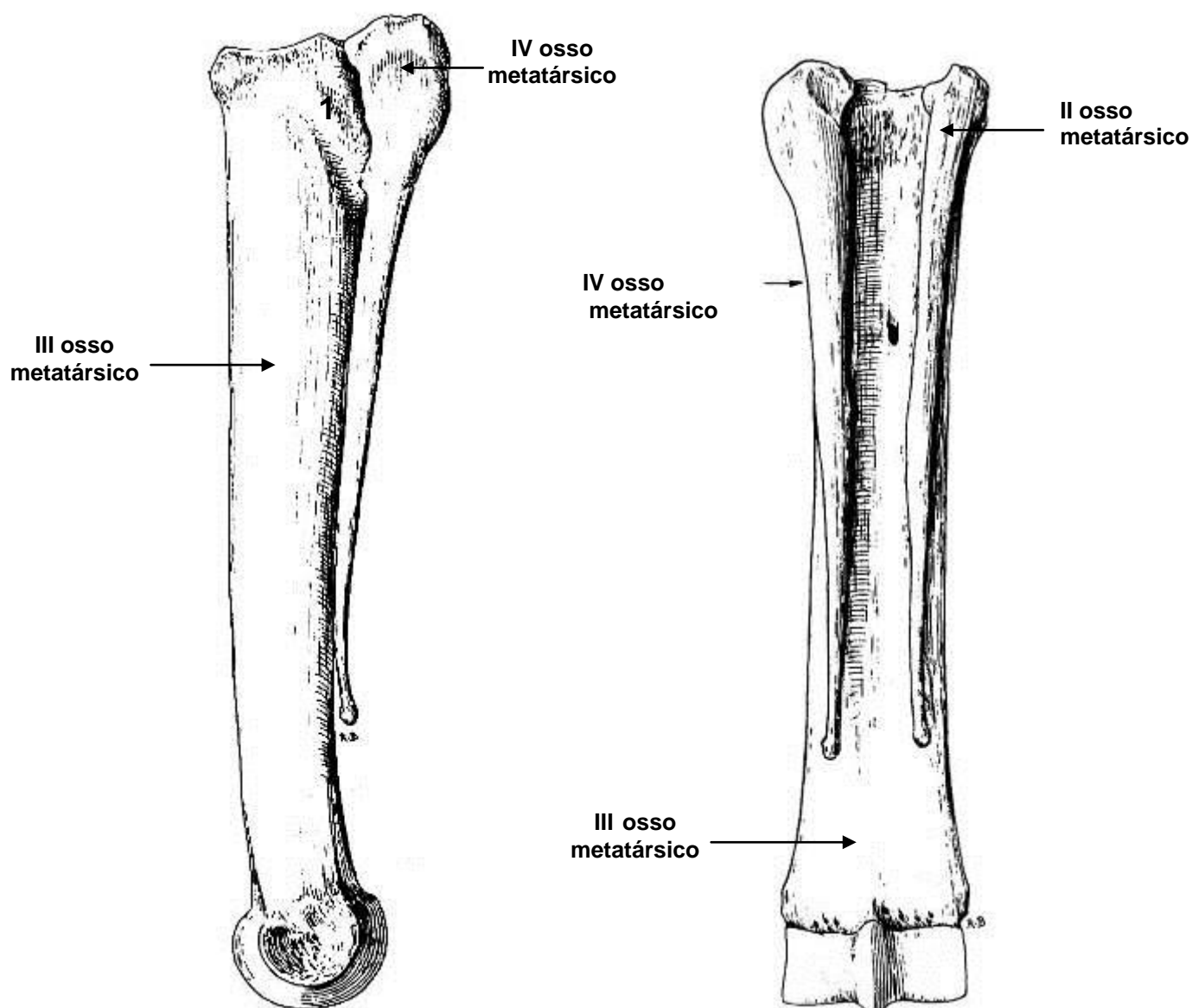

vista lateral

vista plantar

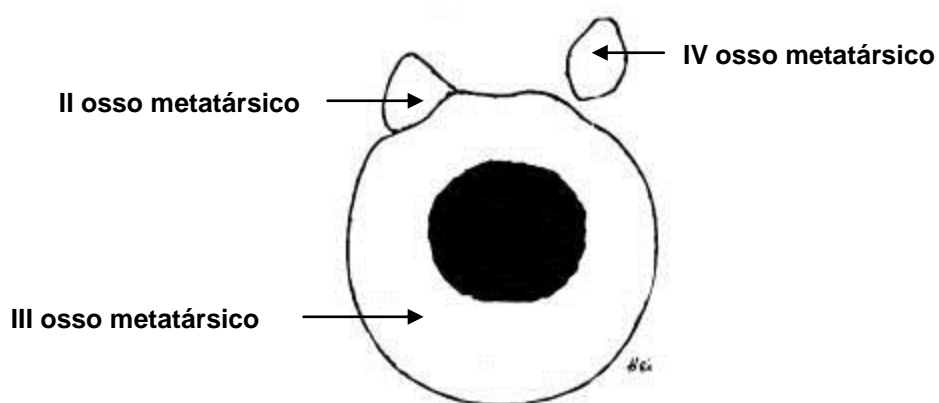

secção transversal proximal dos ossos metatársicos

OSSO DA CABEÇA (crânio e face) DO EQUINO

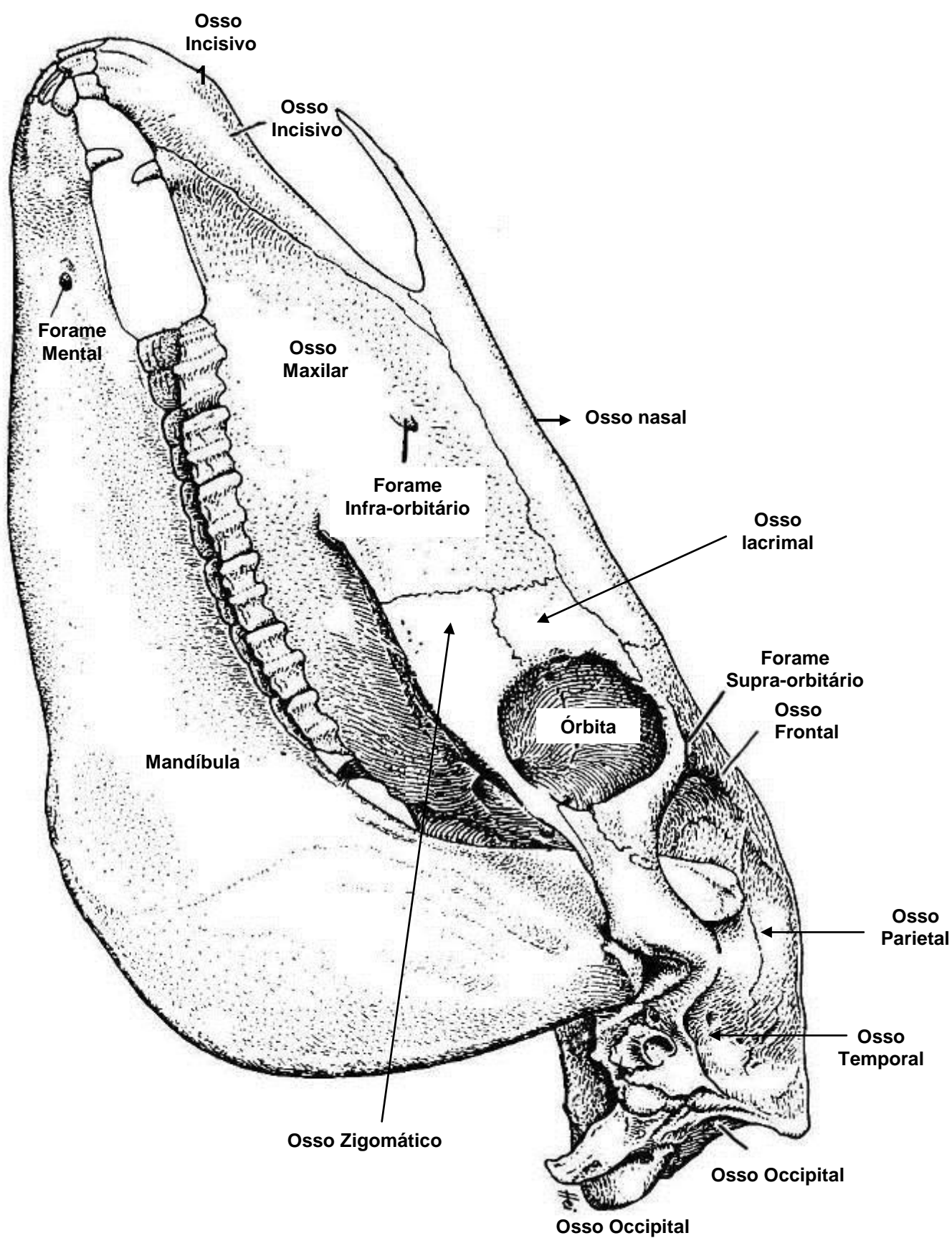

OSSO DA CABEÇA (crânio e face) DO EQUINO

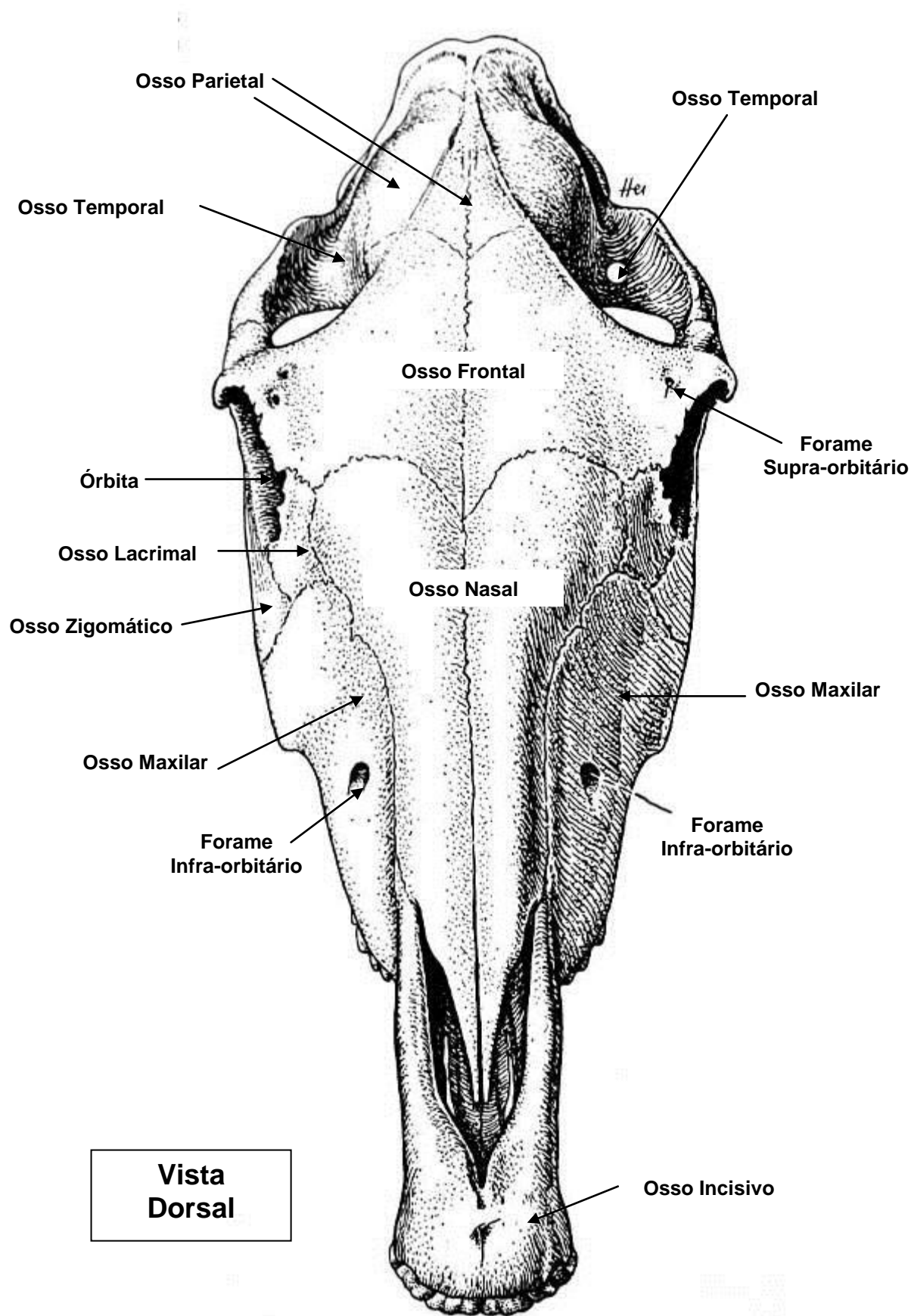

OSSO DA CABEÇA (crânio e face) DO EQUINO

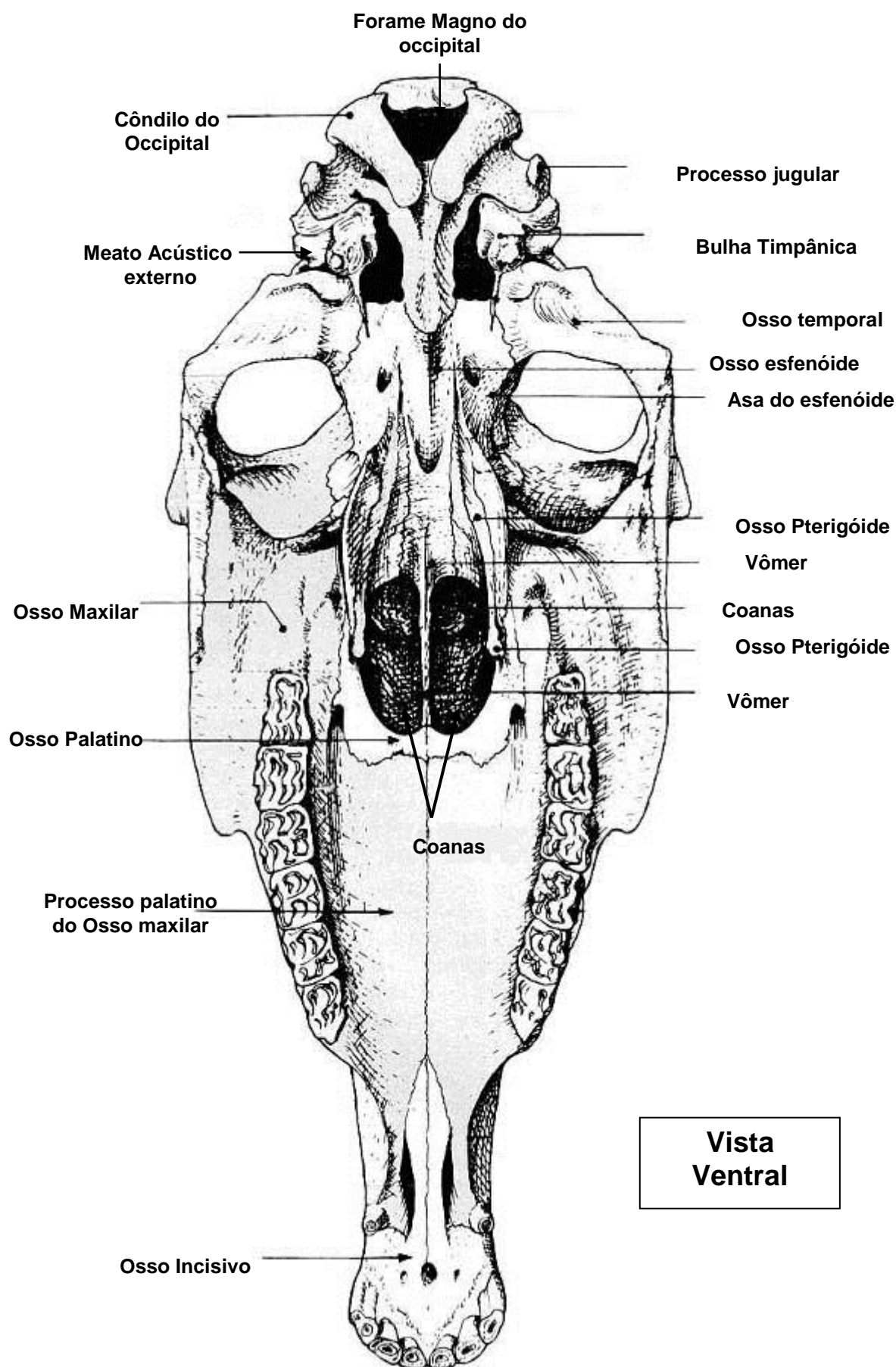

Mandíbula

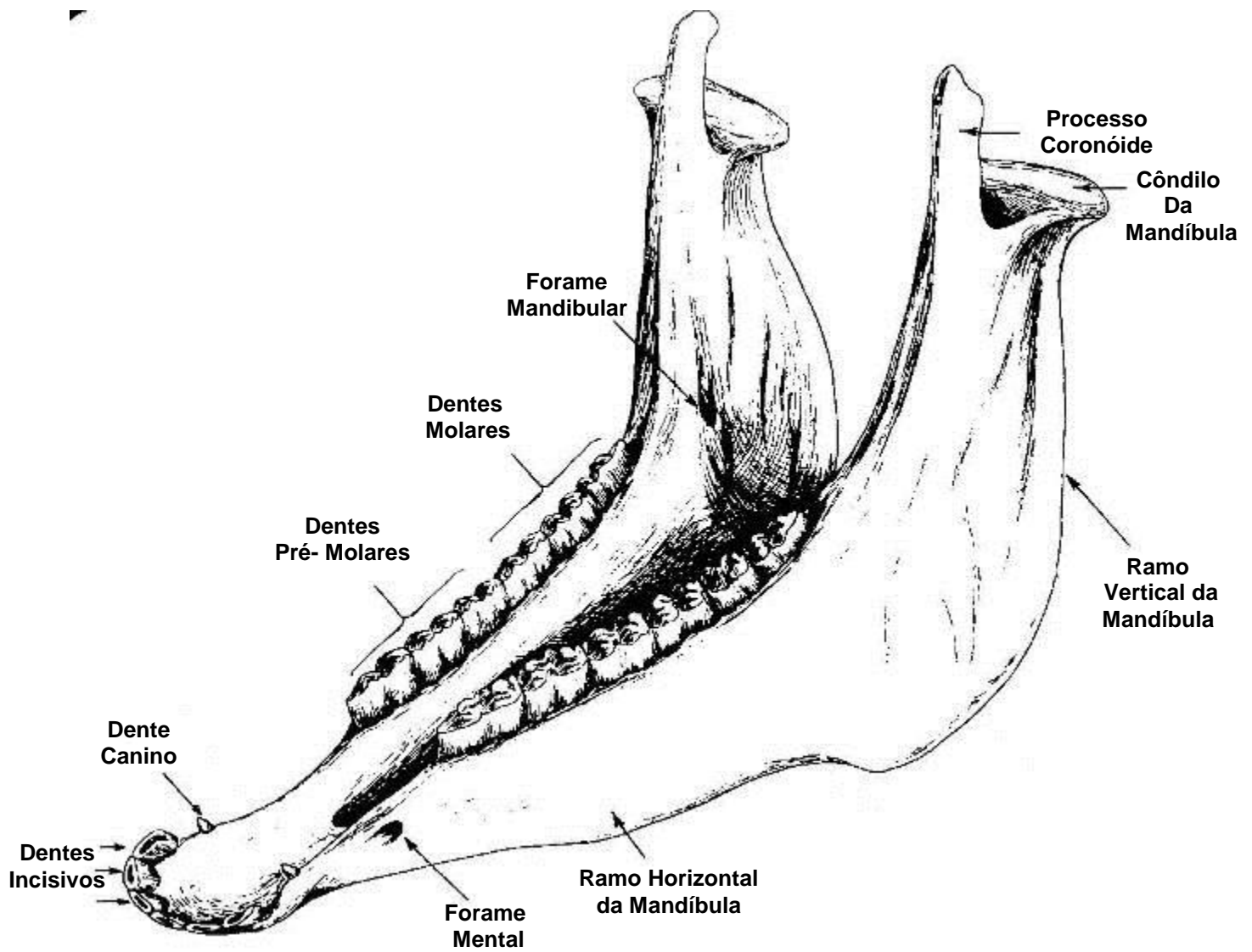

Vista Crânio-lateral

APARELHO HIÓIDEO

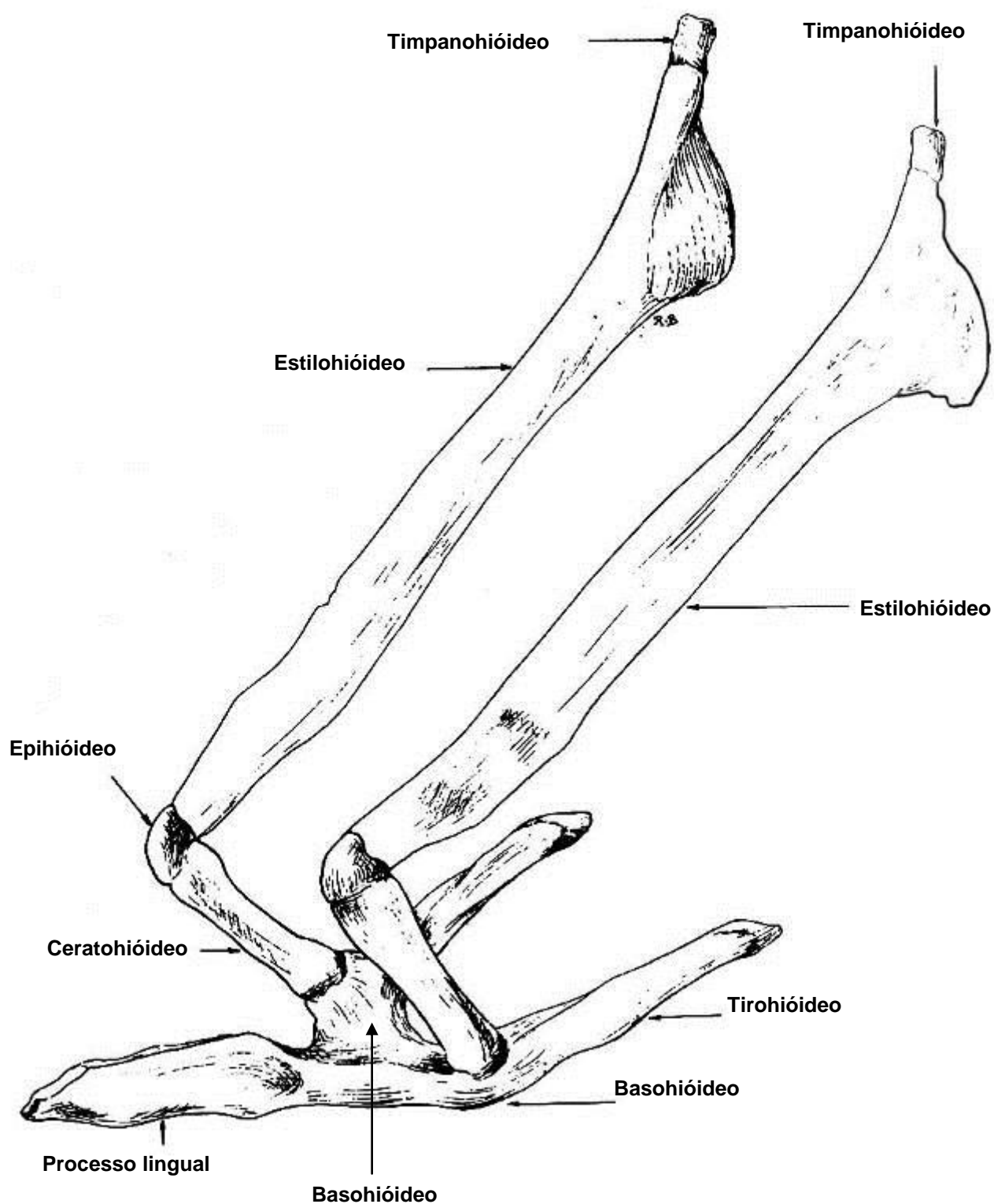

**Vista
Lateral**

Atlas -1ª vértebra cervical

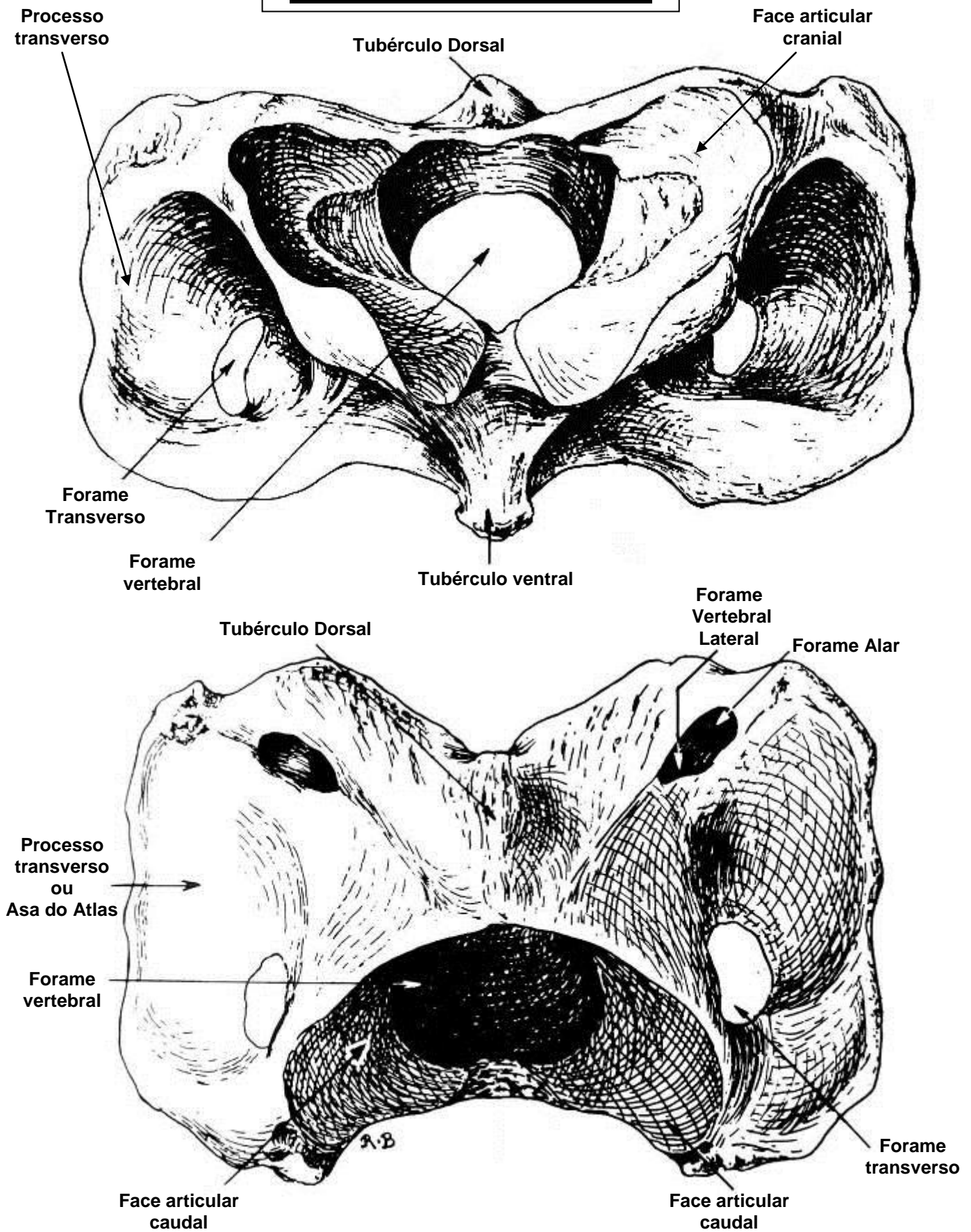

ATLAS -1ª VÉRTEBRA CERVICAL

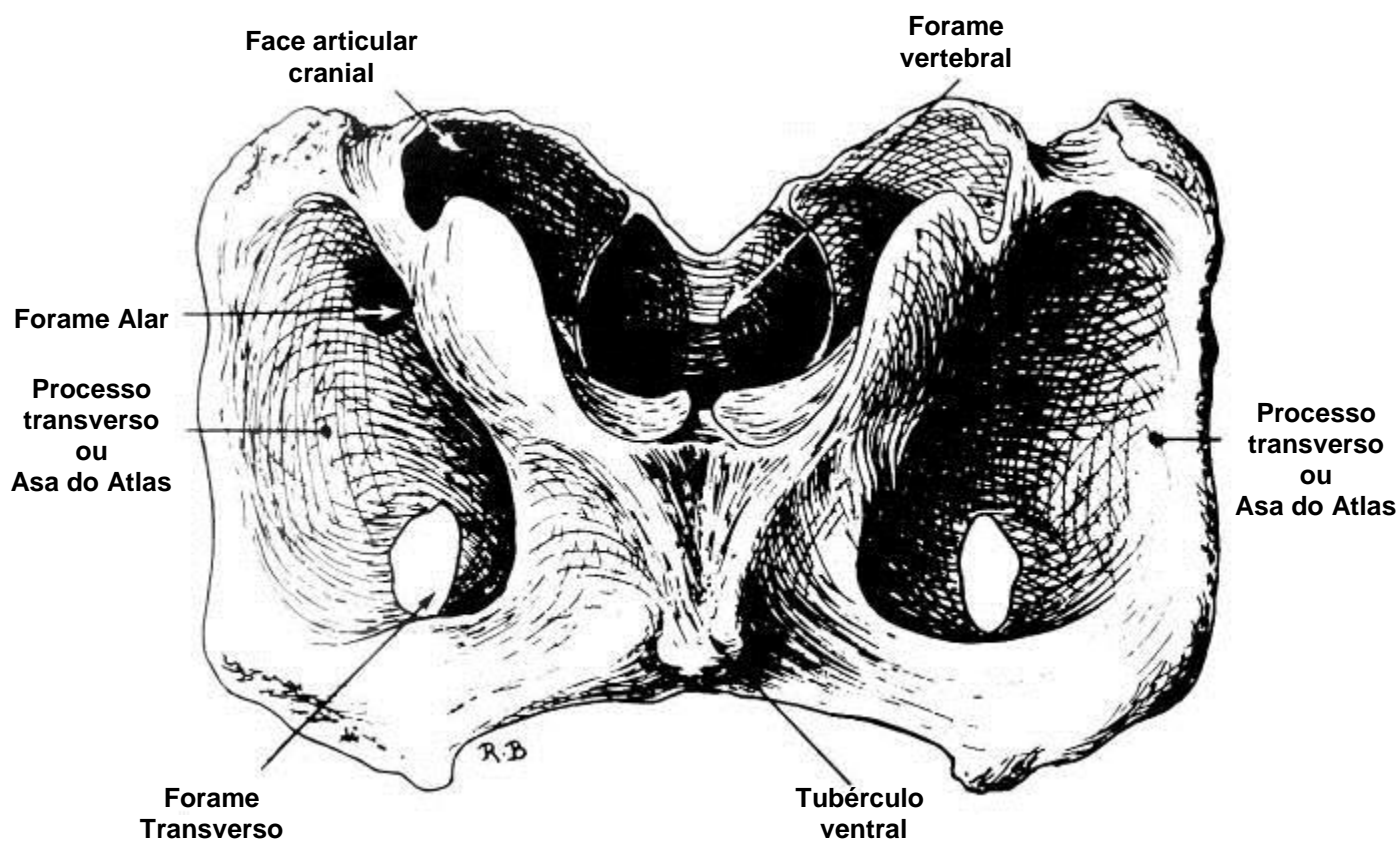
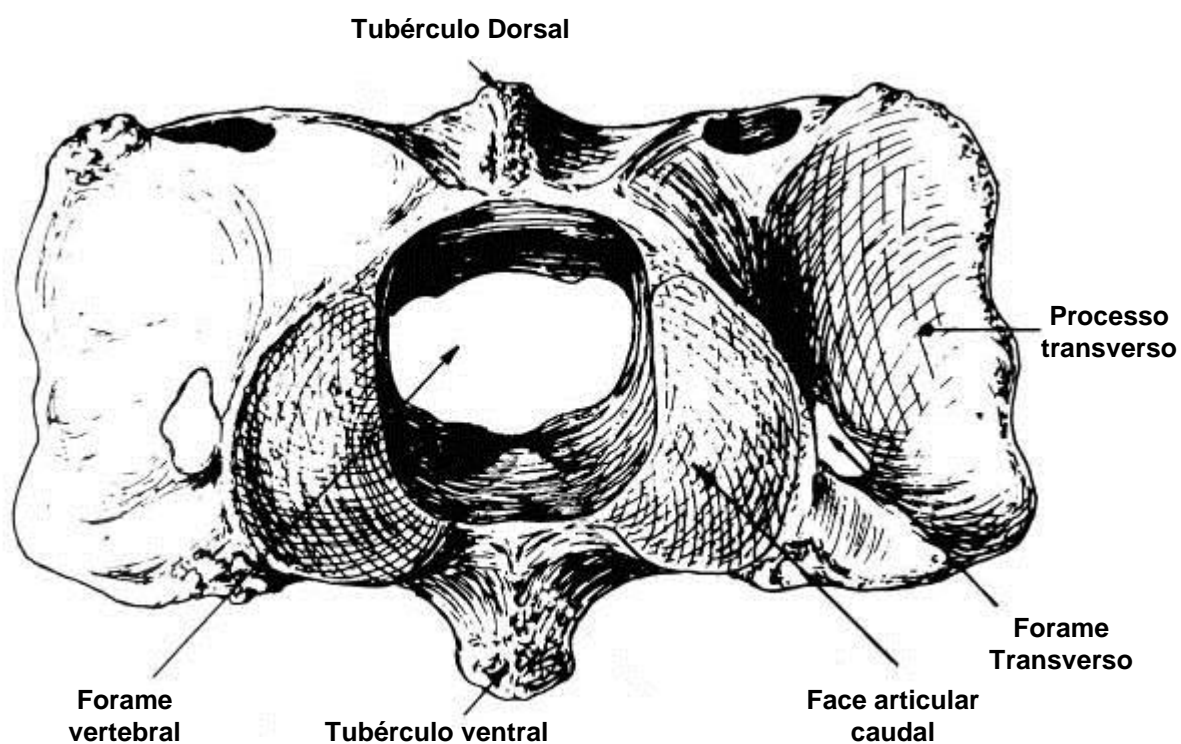

AXIS -2ª VÉRTEBRA CERVICAL

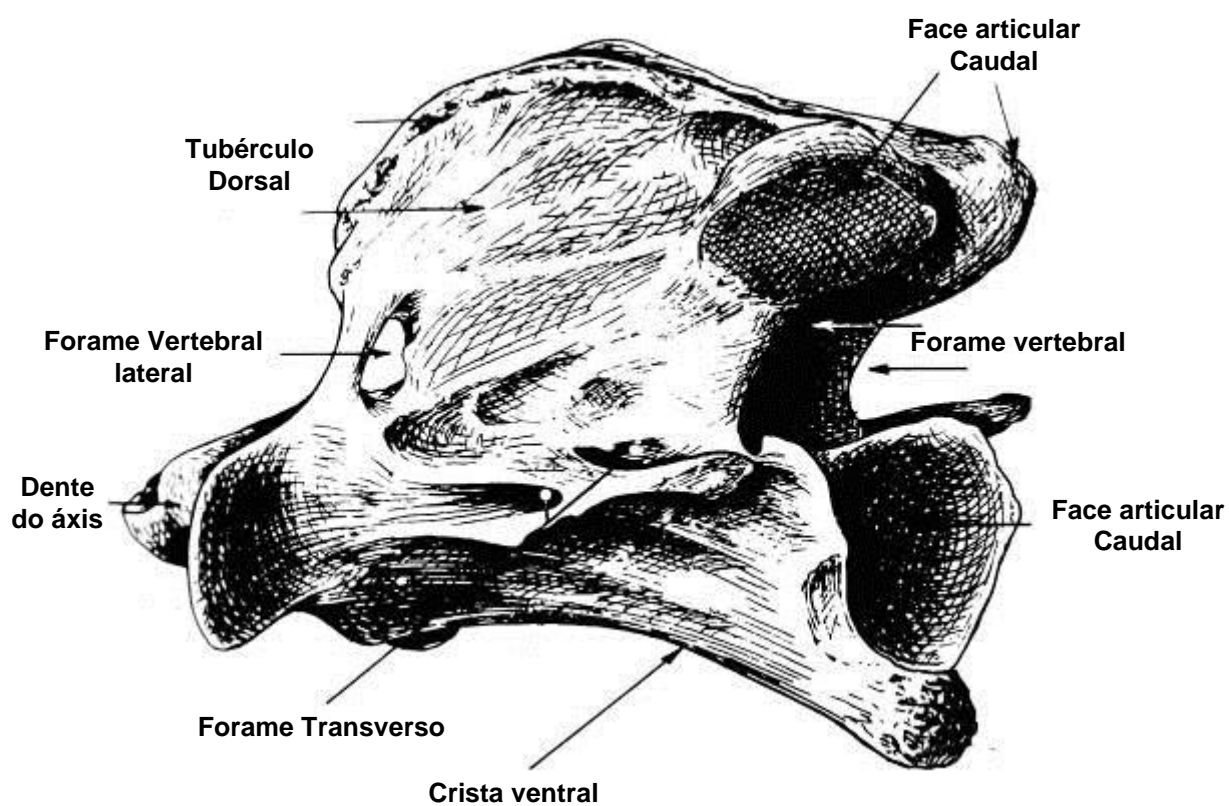
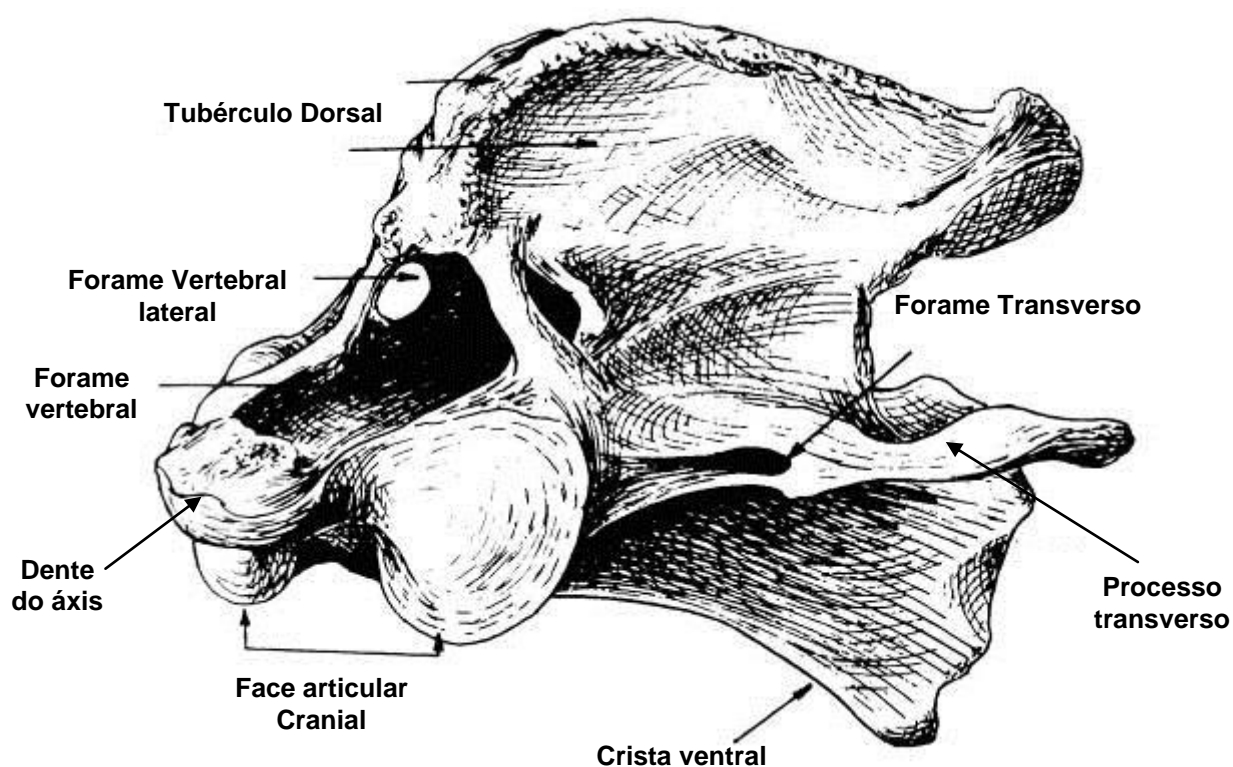

3ª A 7ª VÉRTEBRA CERVICAL

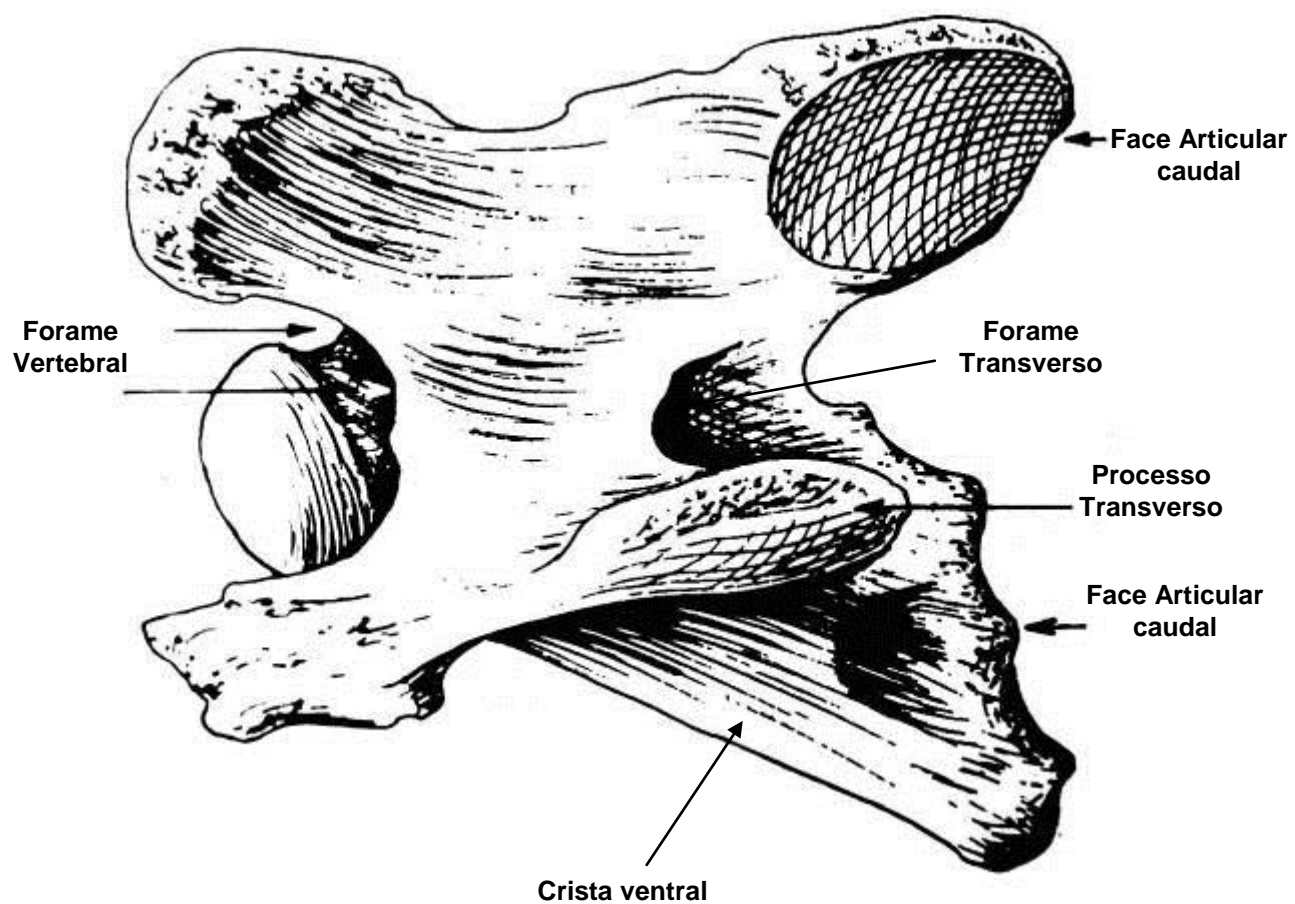

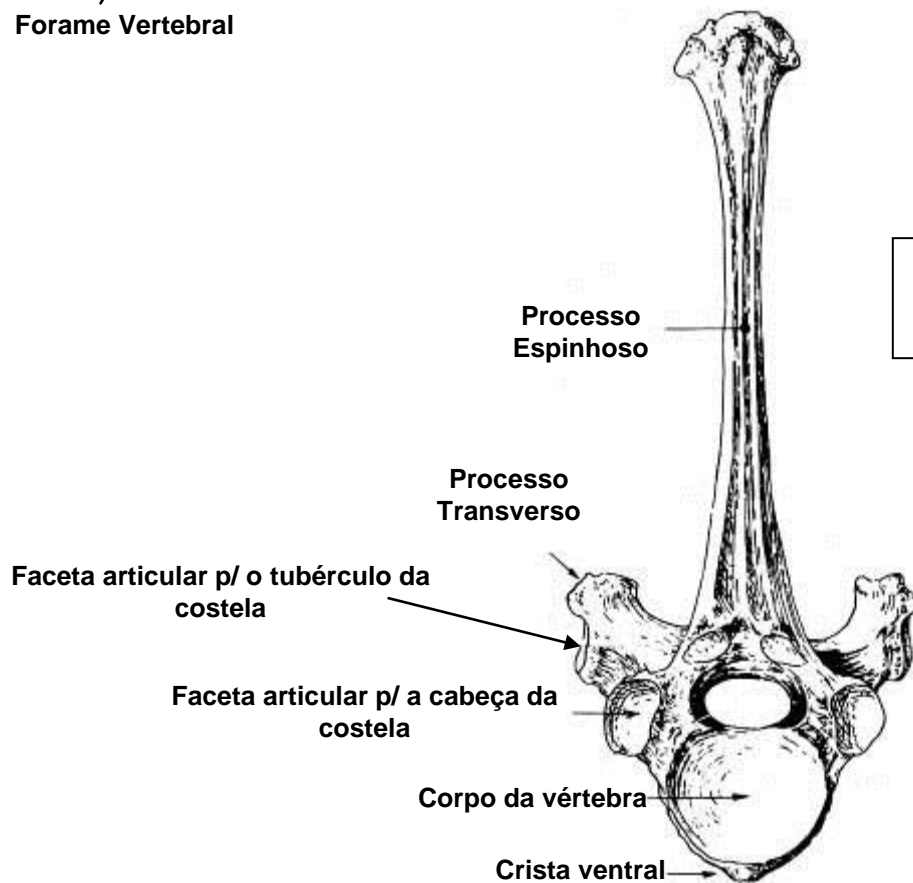
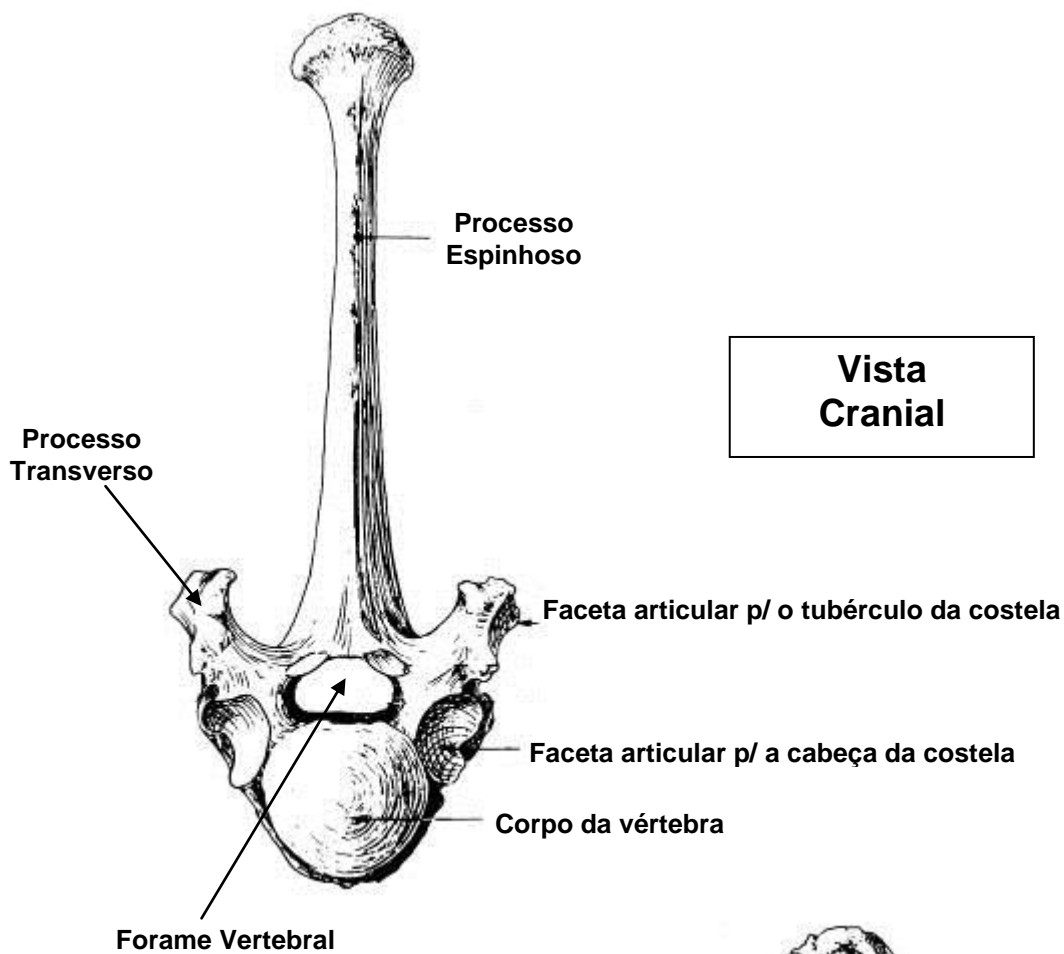

Vértebra torácica

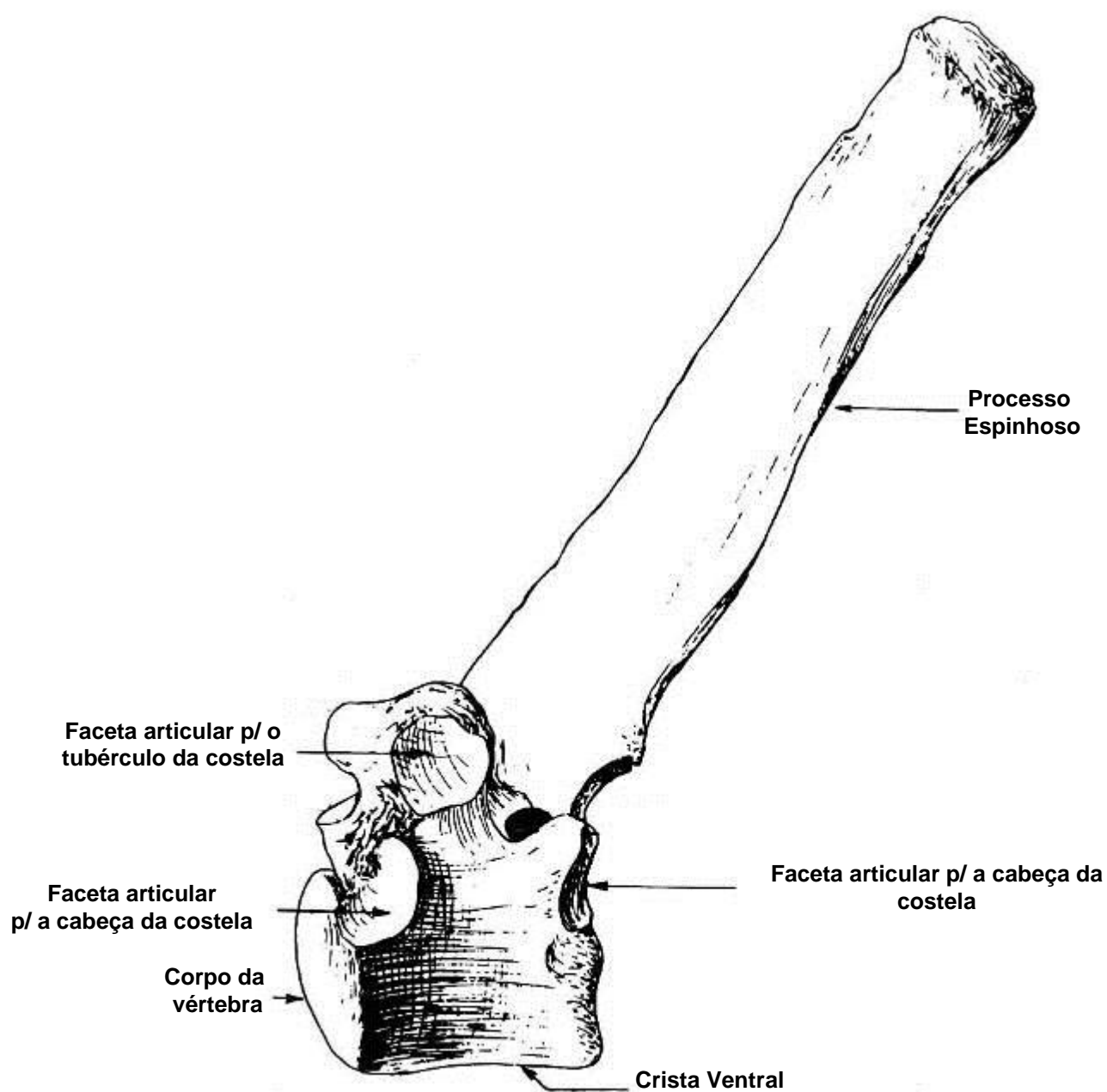

**Vista
Lateral**

Vértebra Lombar

-38-

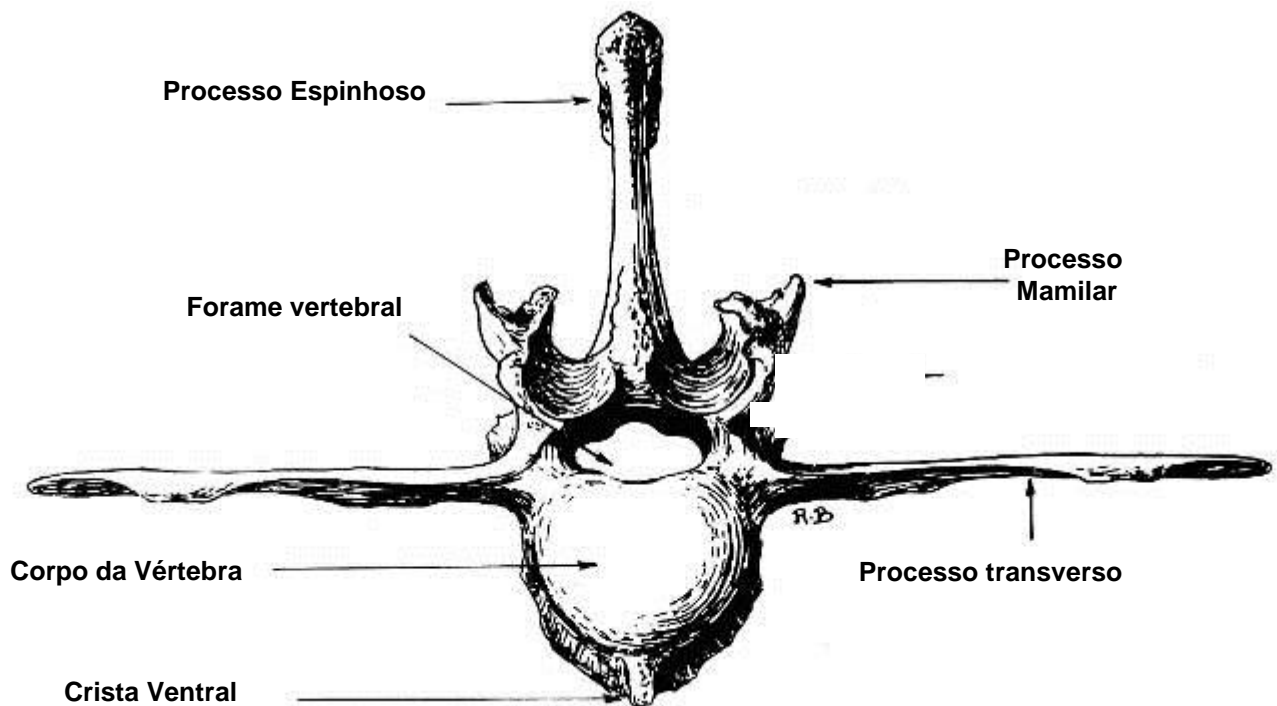

Vista Cranial

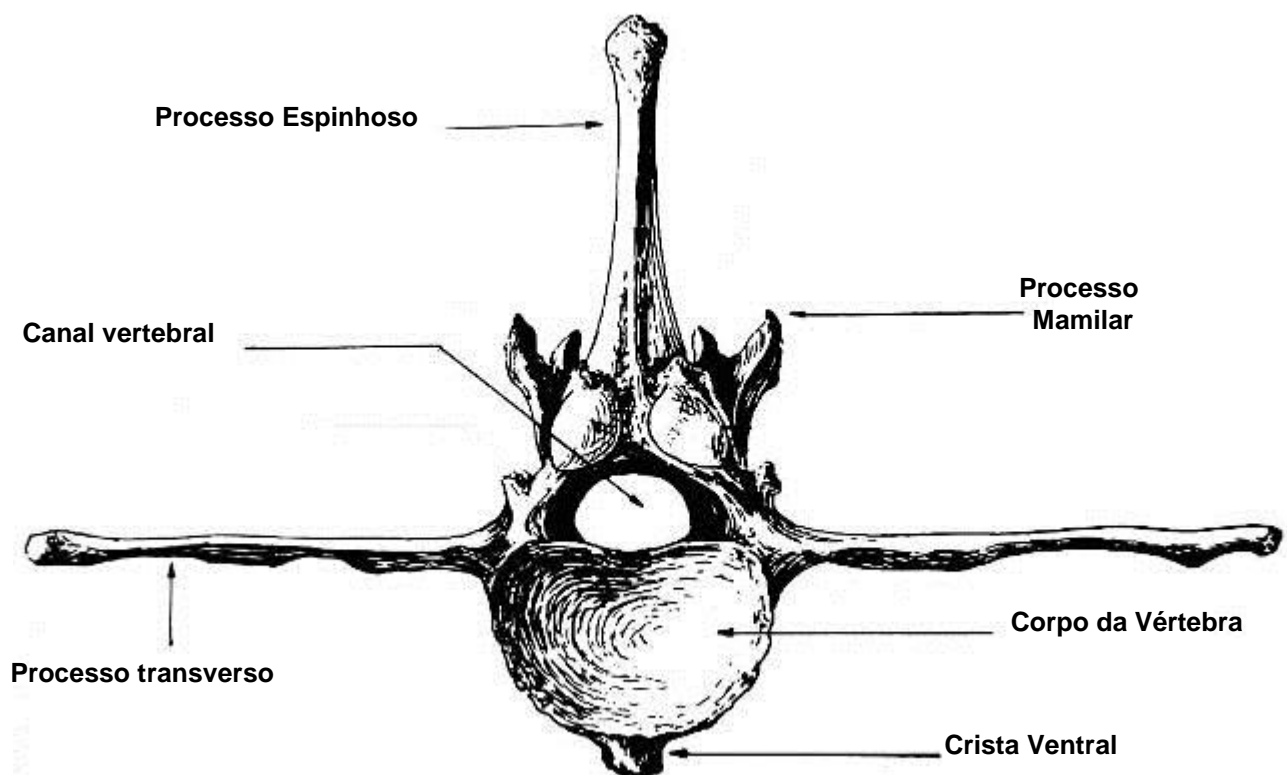

Vista Caudal

OSSO SACRO

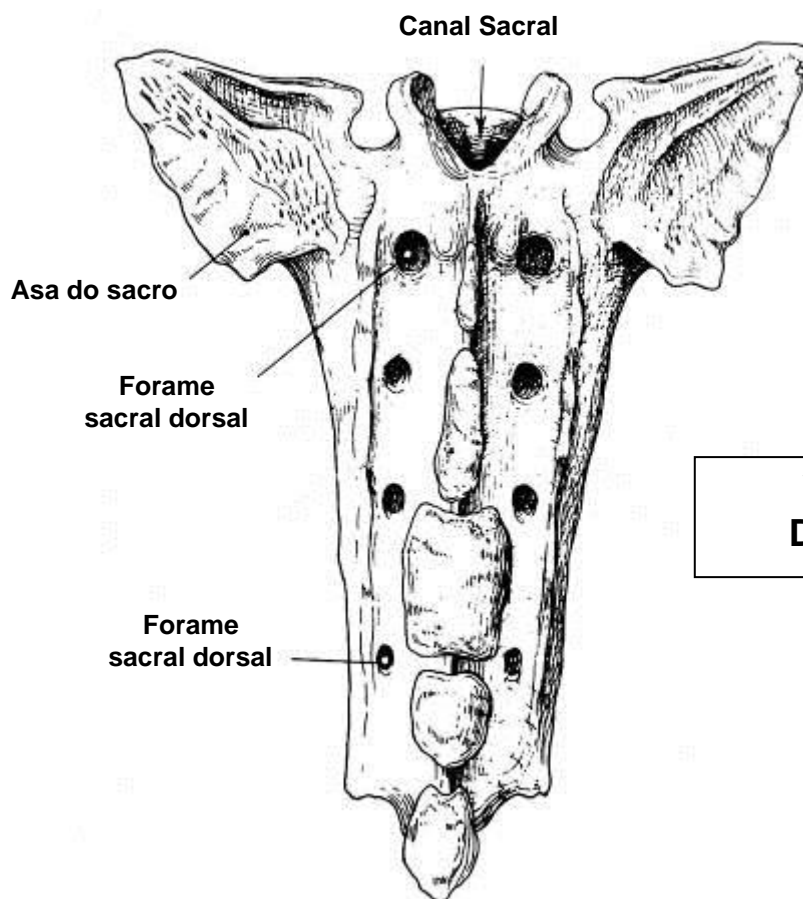

**Vista
Dorsal**

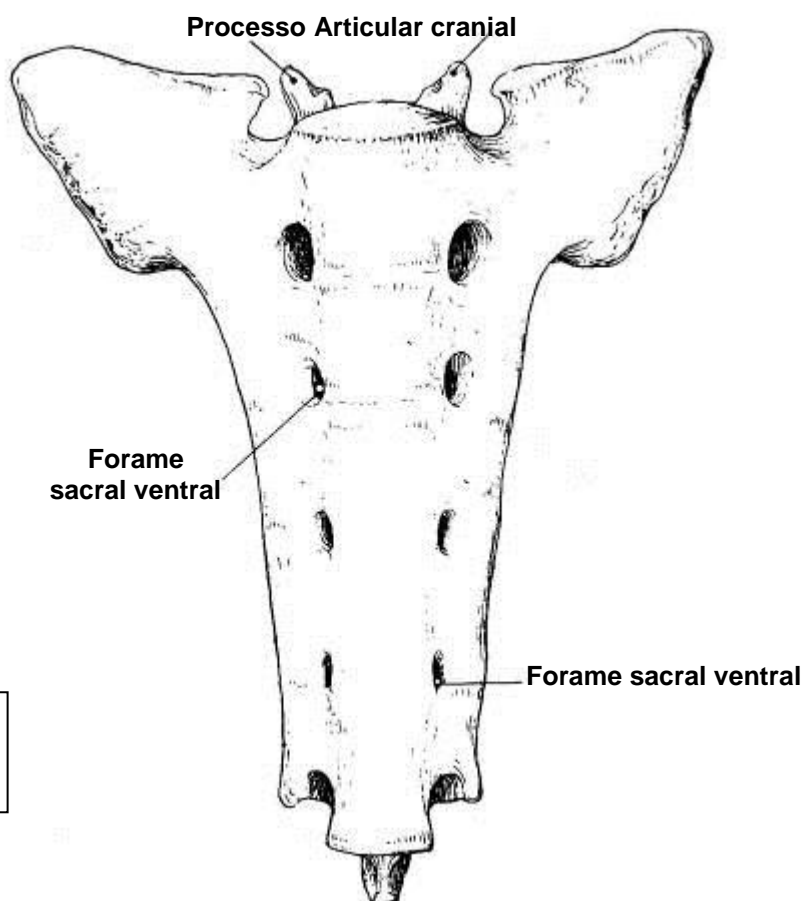

**Vista
Ventral**

OSSO SACRO

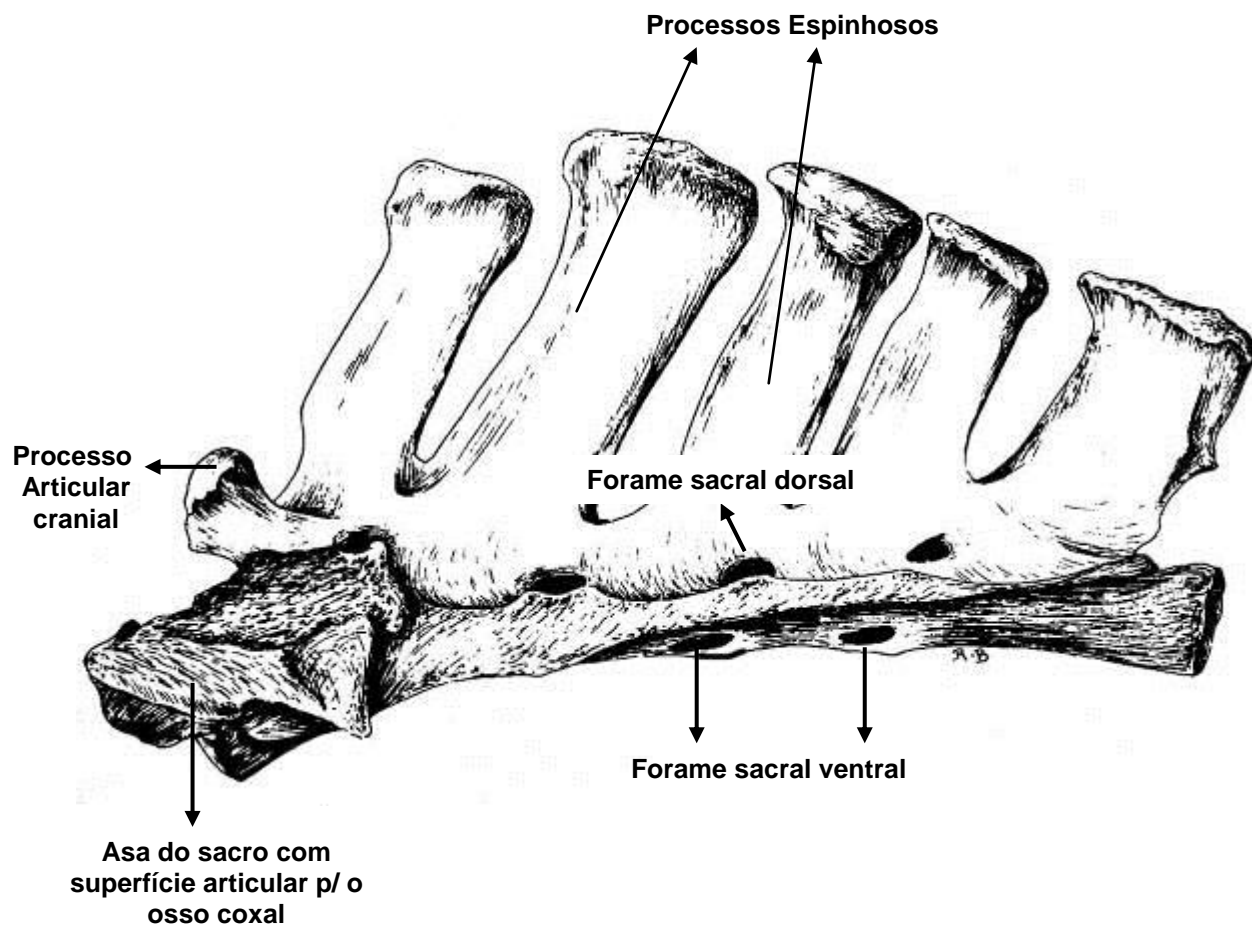

**Vista
Lateral**

COSTELAS

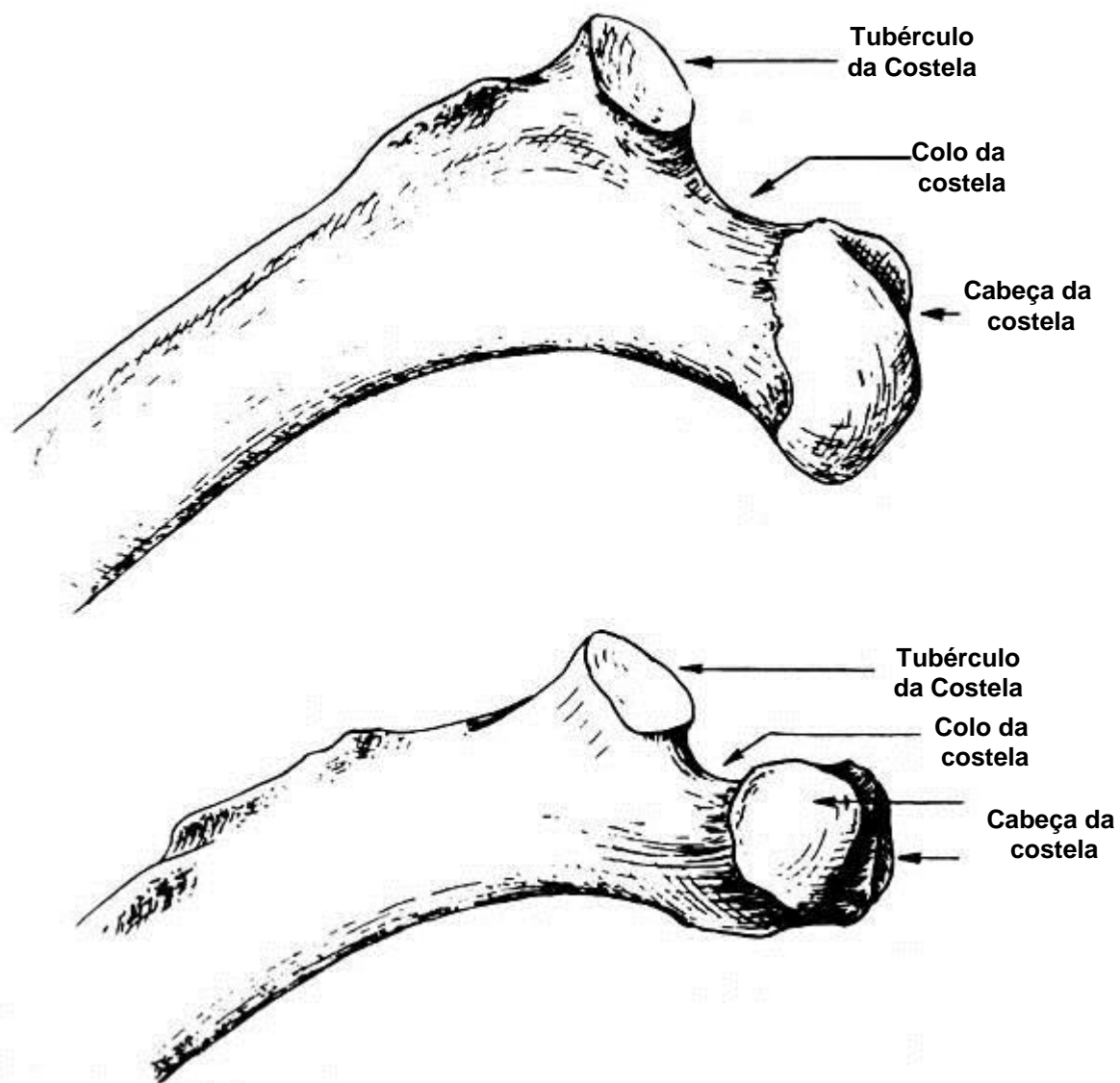

COSTELAS

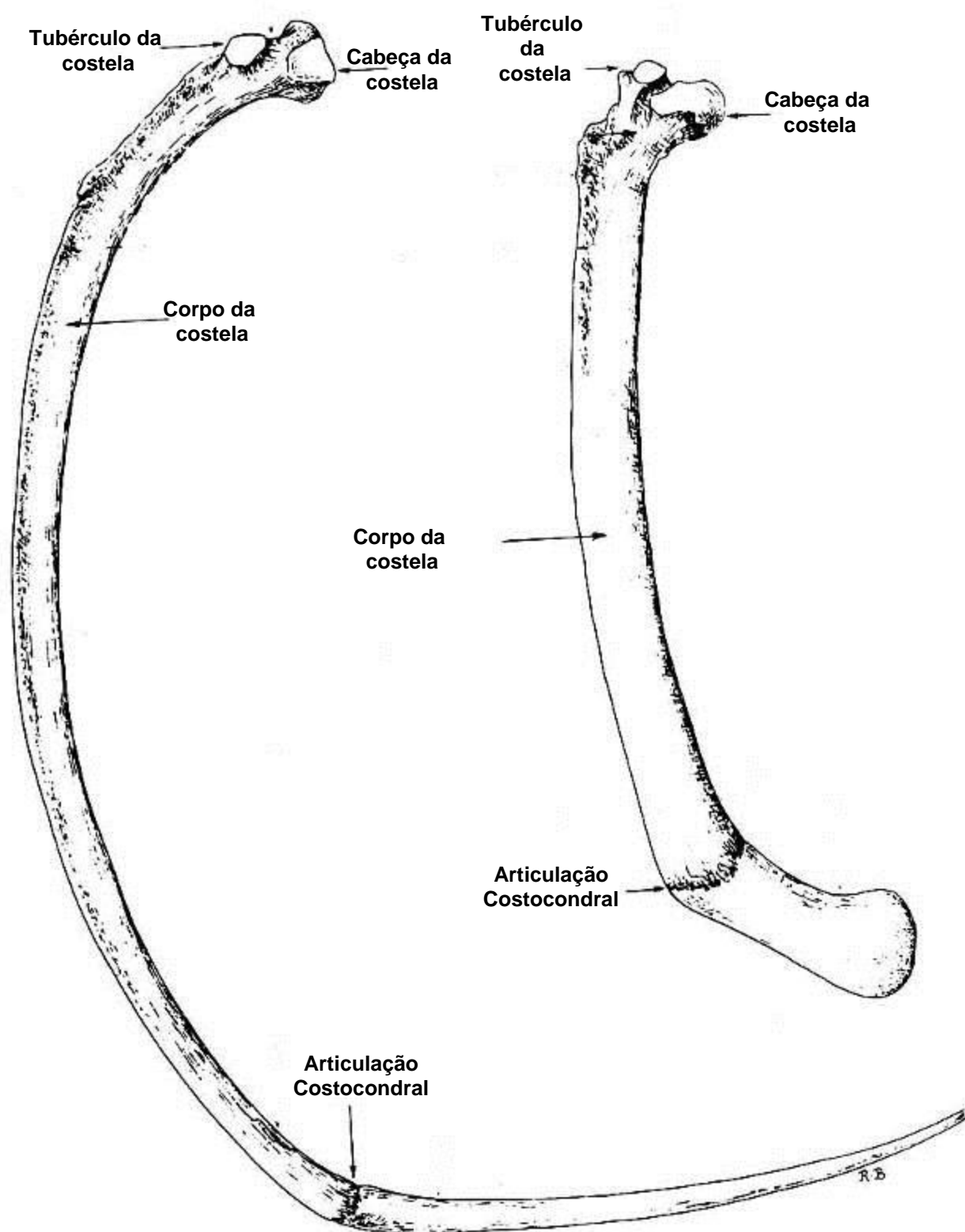

ESTERNO DO CÃO

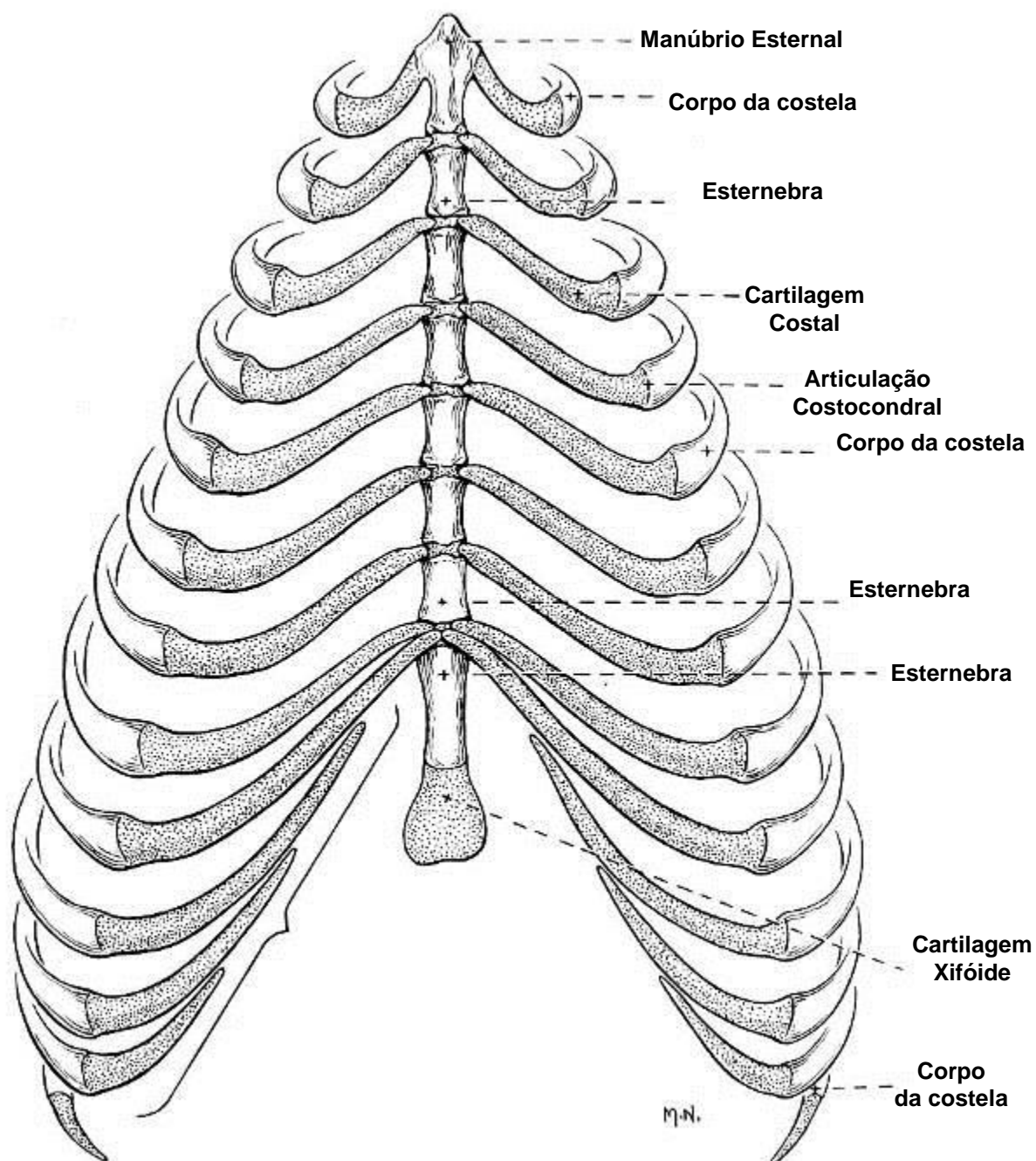

**Vista
Ventral**

APARELHO LOCOMOTOR

ARTROLOGIA

ARTICULAÇÕES FIBROSAS

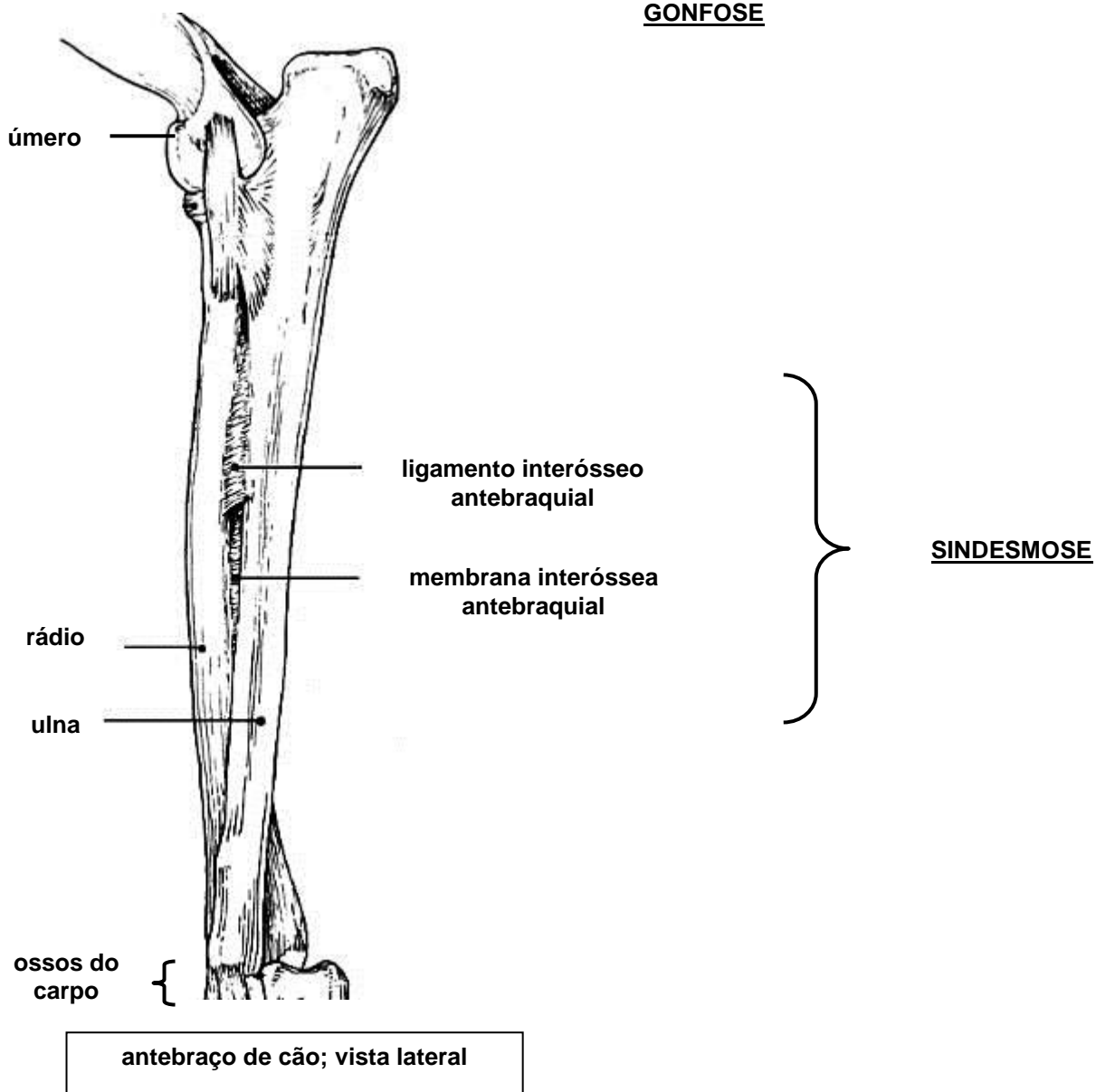
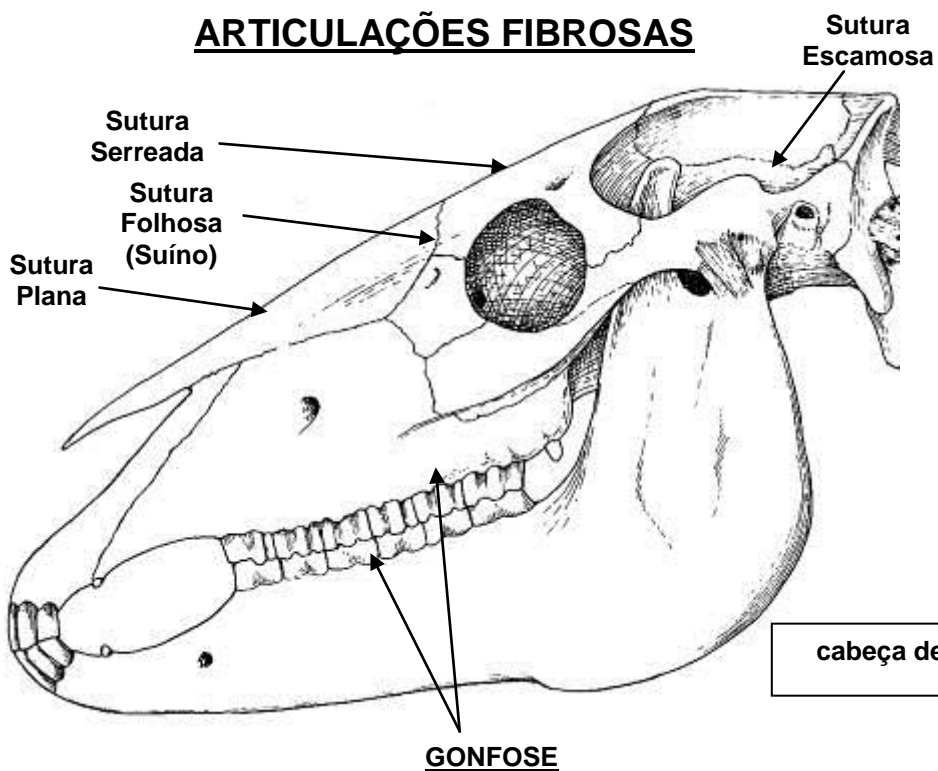

ARTICULAÇÕES CARTILAGÍNEAS

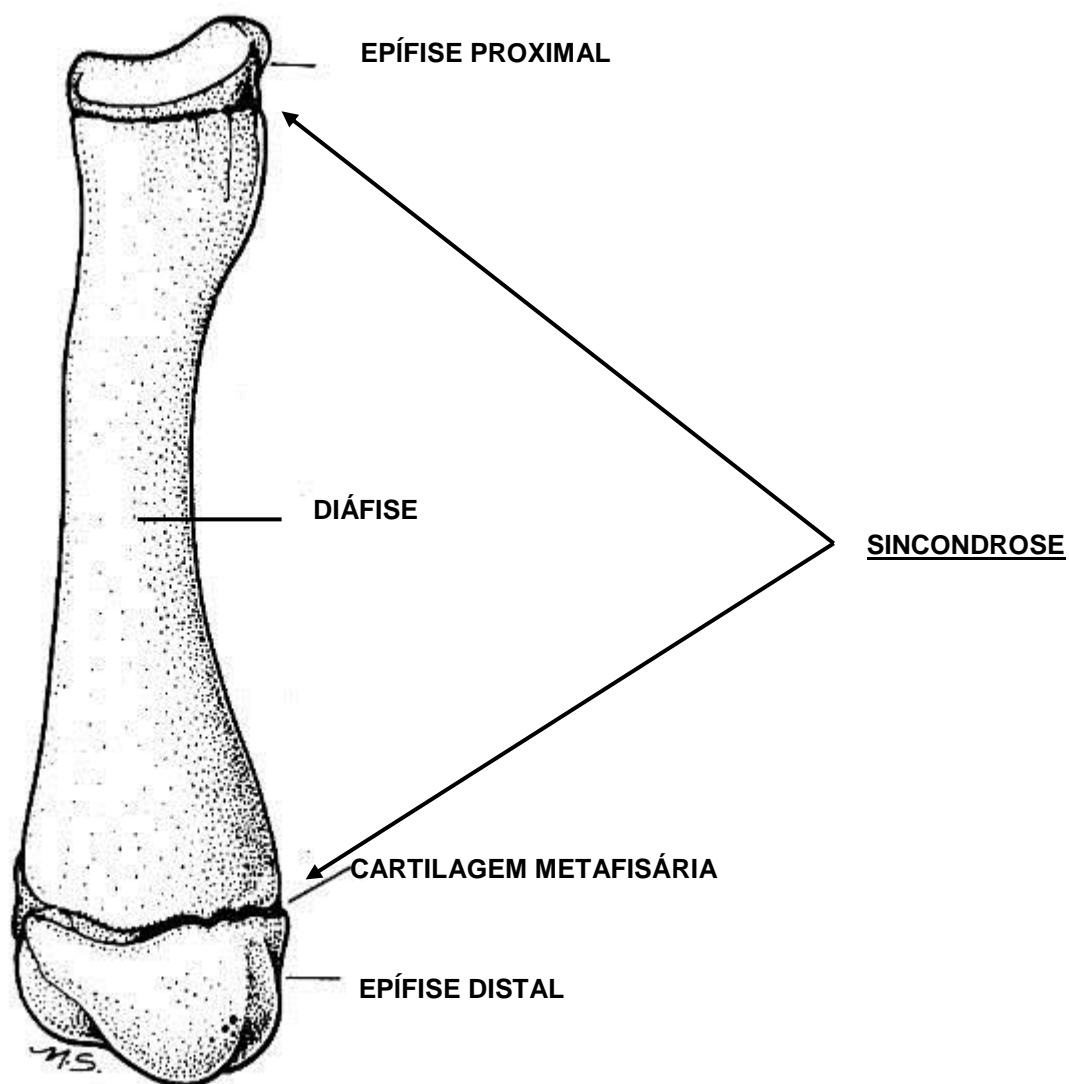

osso rádio de cão jovem

vista medial de secção
mediana das vértebras

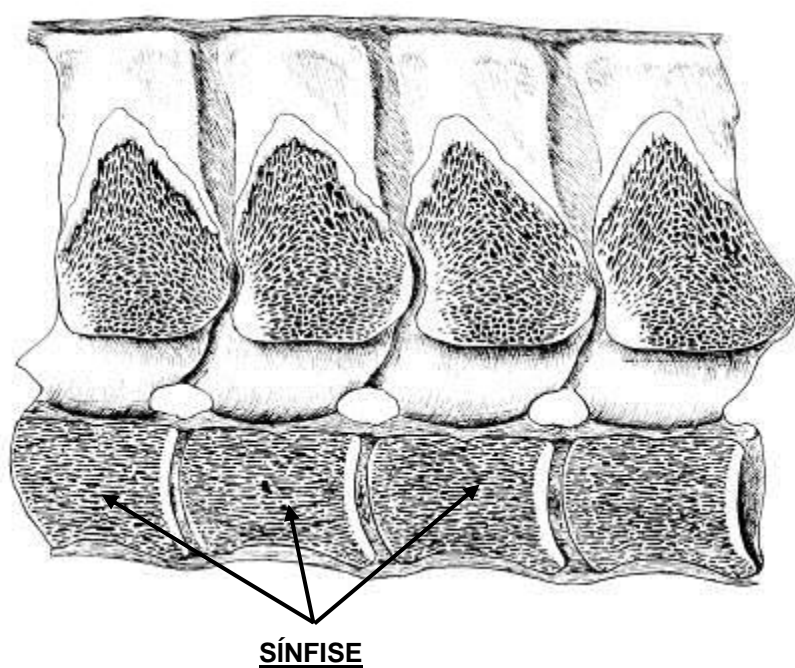

ARTICULAÇÕES SINOVIAIS

ARTICULAÇÃO ESCÁPULO- UMERAL

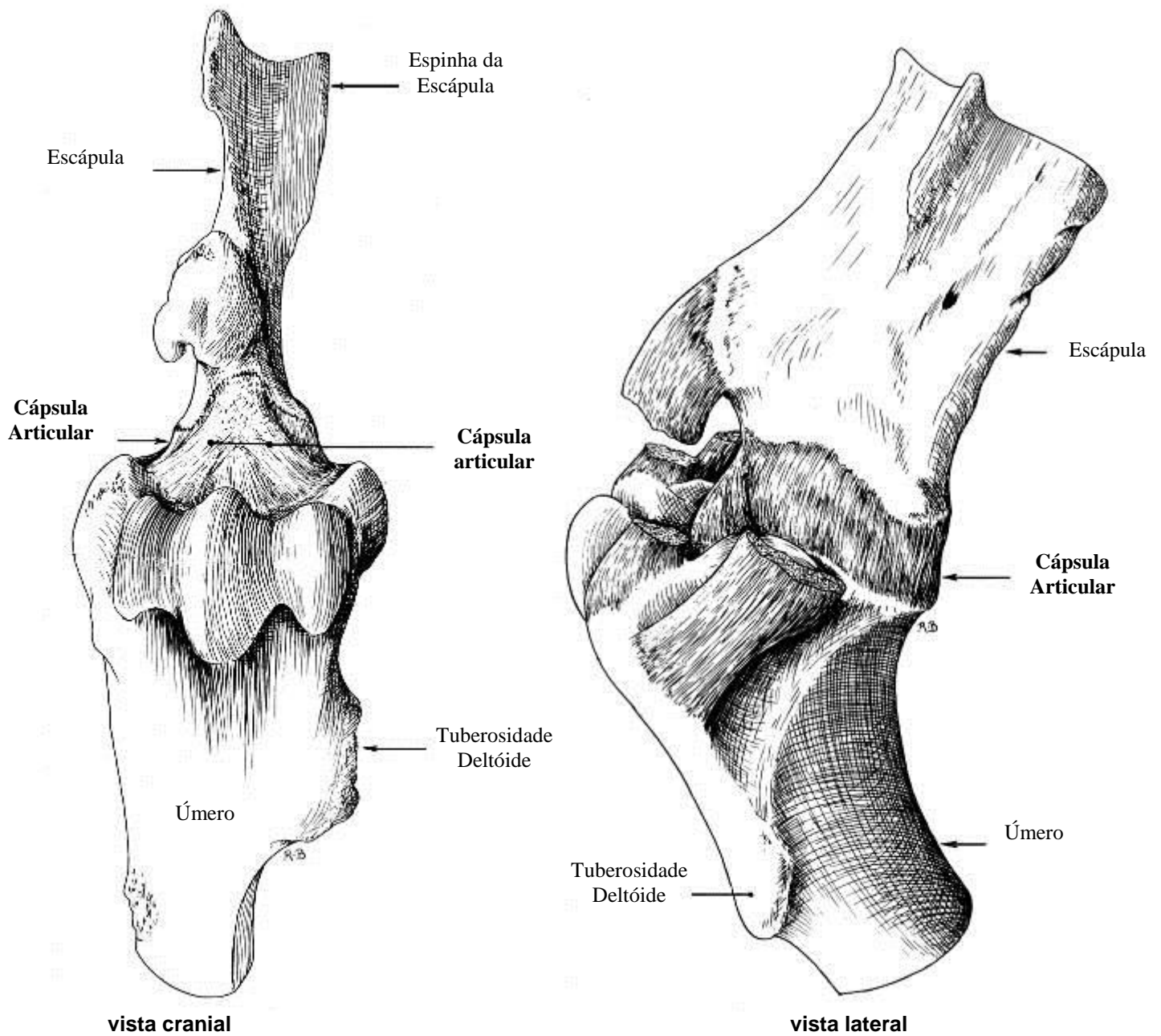

Classificação: esferóide

Movimentos: extensão, flexão, adução, abdução e circundação (primatas)

ARTICULAÇÕES SINOVIAIS

ARTICULAÇÃO ÚMERO-RÁDIO-ULNAR ou ARTICULAÇÃO CÚBITA

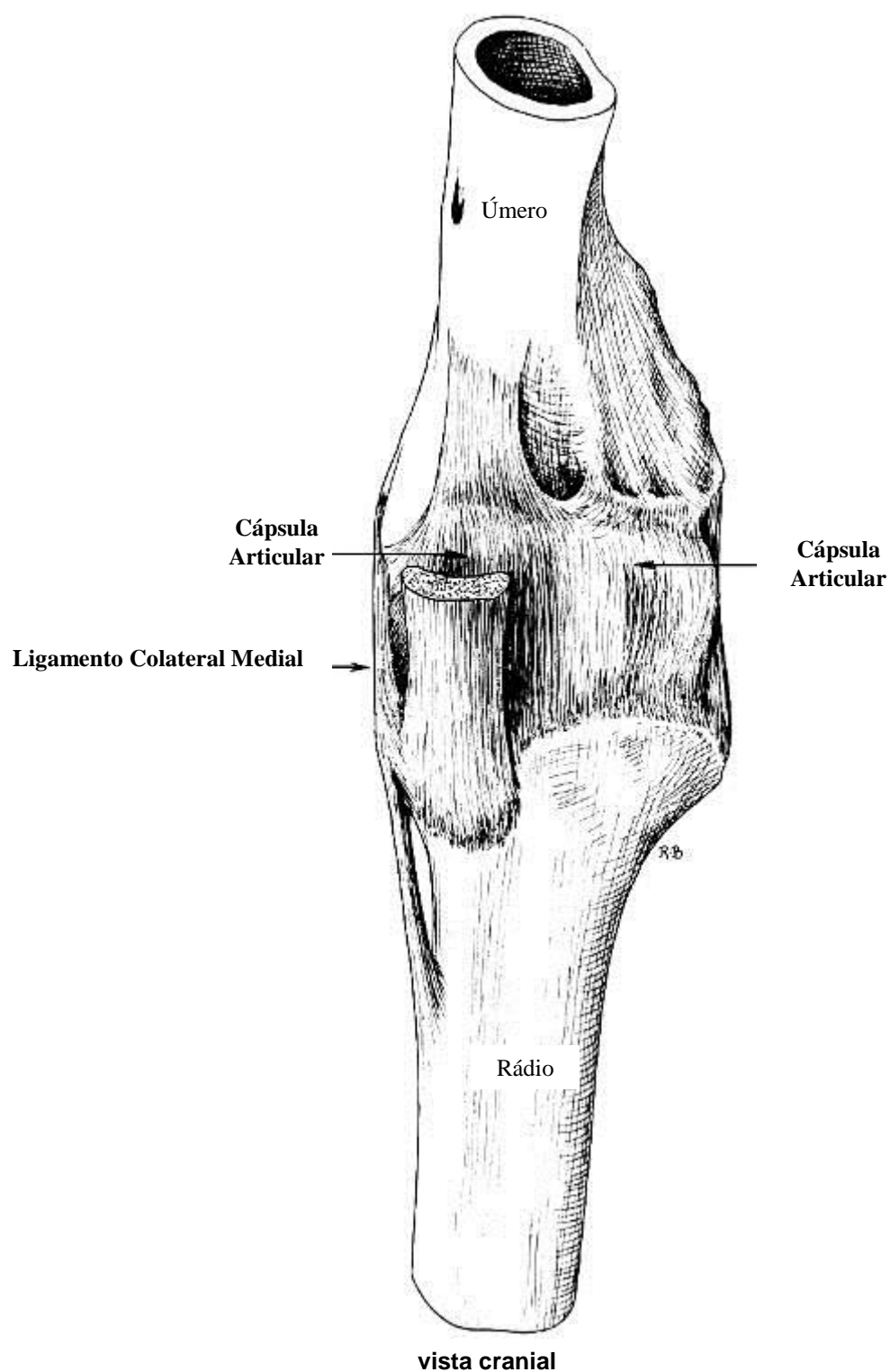

Classificação: gínglimo angular perfeito

Movimentos: extensão e flexão

ARTICULAÇÕES SINOVIAIS

ARTICULAÇÃO ÚMERO-RÁDIO-ULNAR ou ARTICULAÇÃO CÚBITA

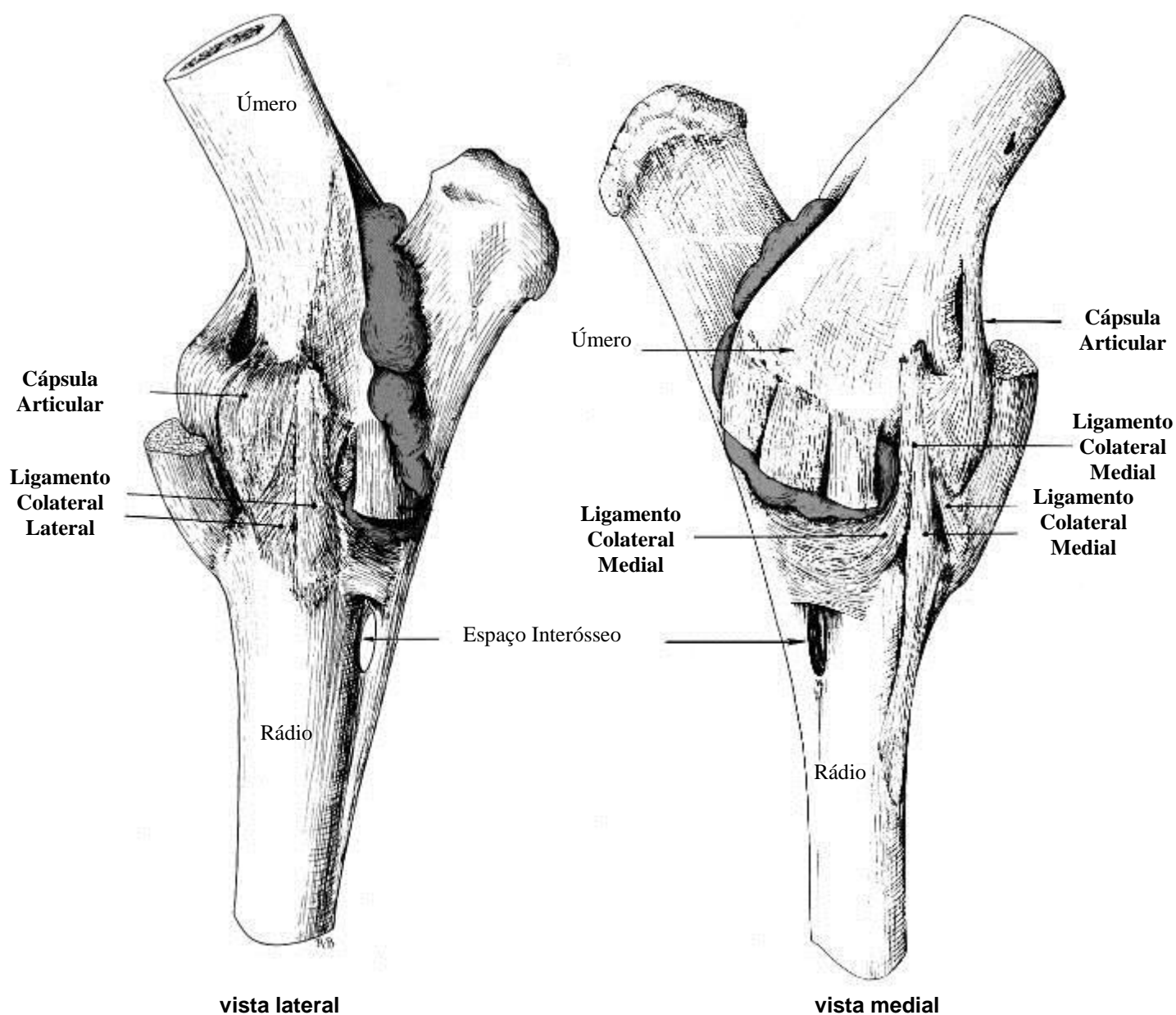

ARTICULAÇÕES SINOVIAIS

ARTICULAÇÃO CÁRPICA

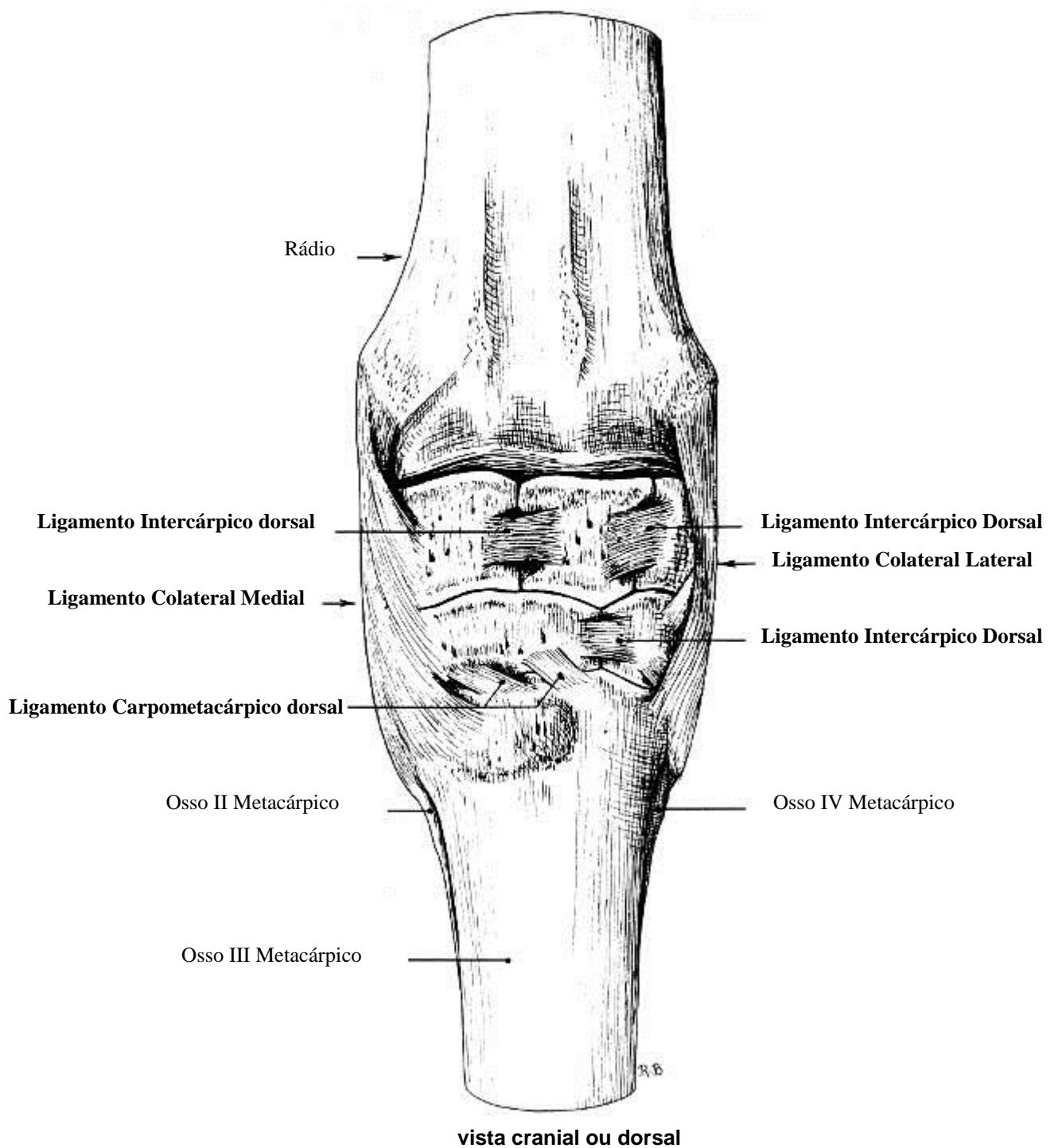

Classificação: elipsóide

Movimentos: extensão, flexão, adução, abdução e circundação (primatas e ursídeos)

ARTICULAÇÕES SINOVIAIS

ARTICULAÇÃO CÁRPICA

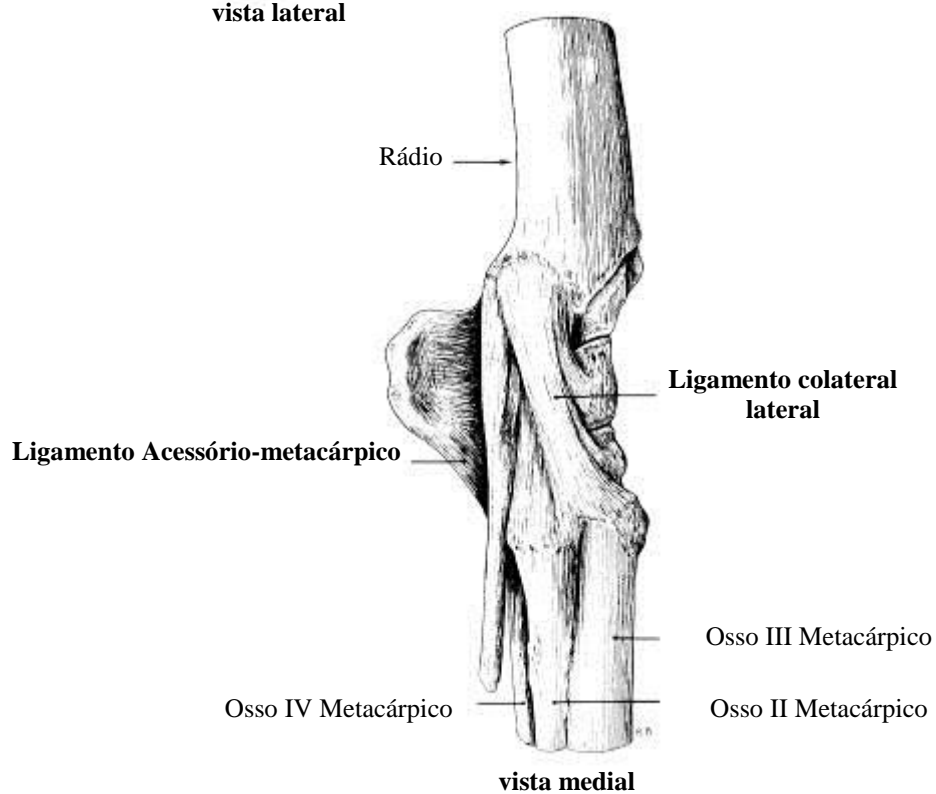
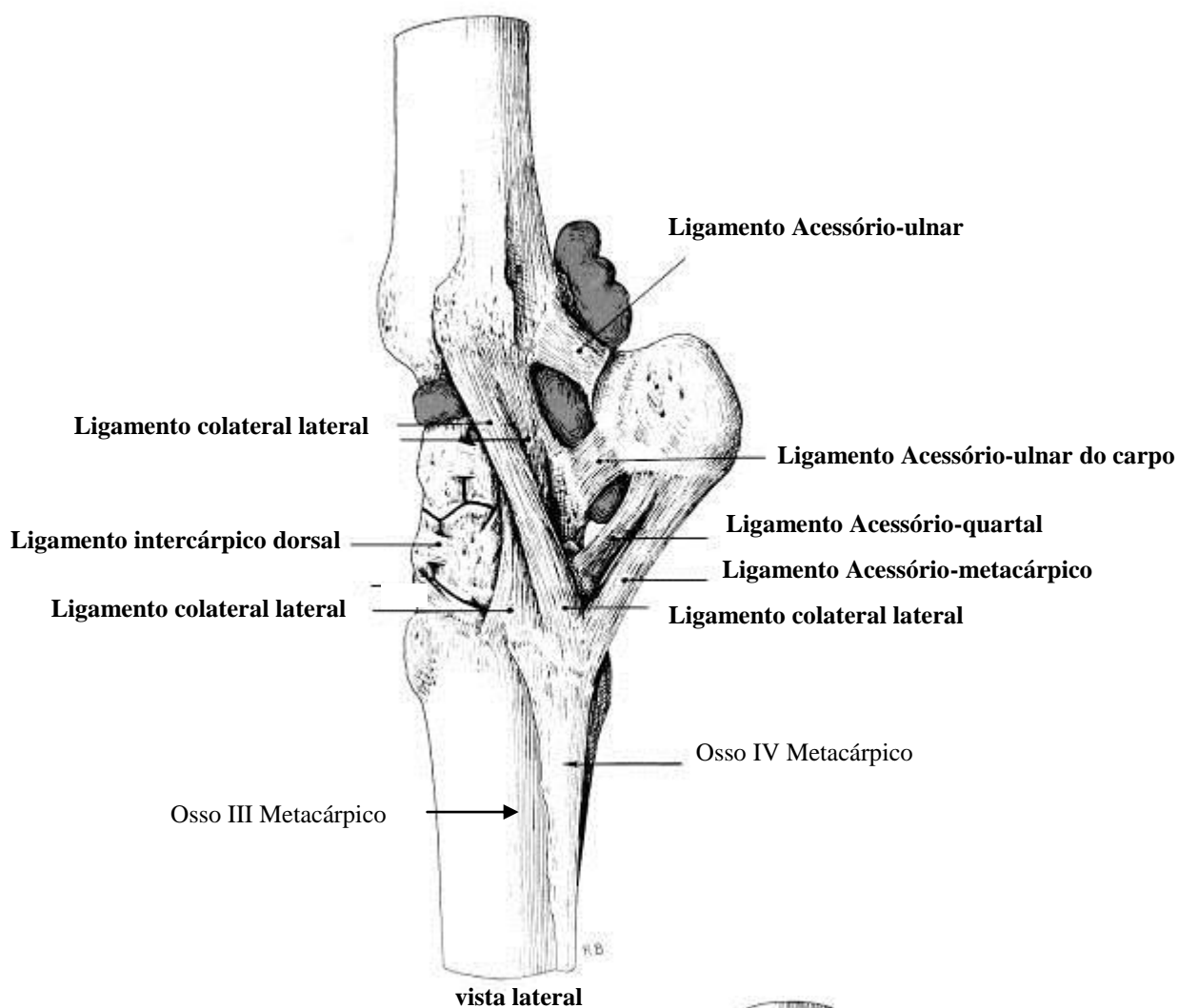

ARTICULAÇÕES SINOVIAIS

ARTICULAÇÃO METACARPOFALANGEANA ou METATARSOFALENGEANA

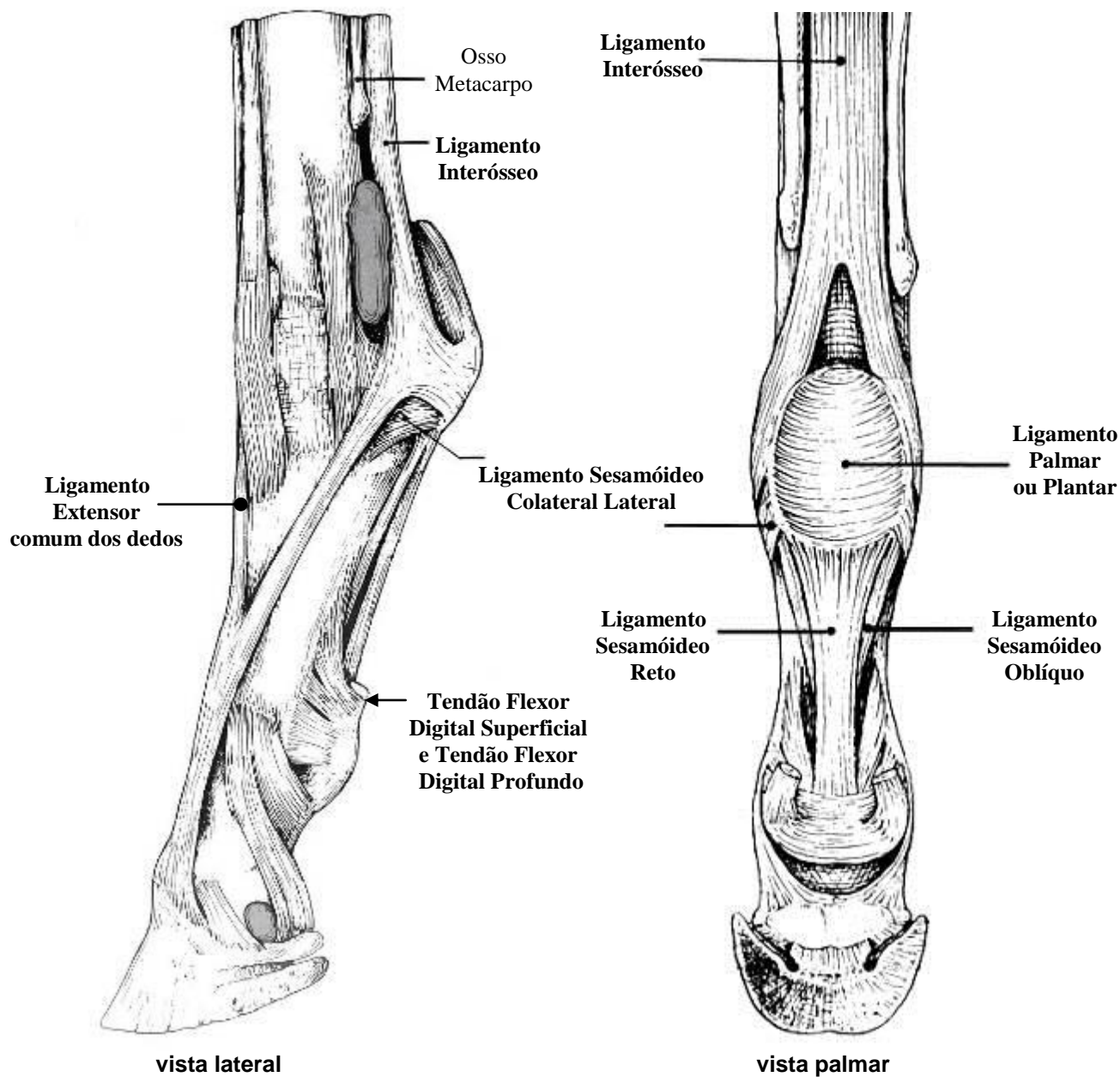

Classificação: gínglimo

Movimentos: extensão, flexão, adução, abdução

ARTICULAÇÕES SINOVIAIS

ARTICULAÇÃO COXAL

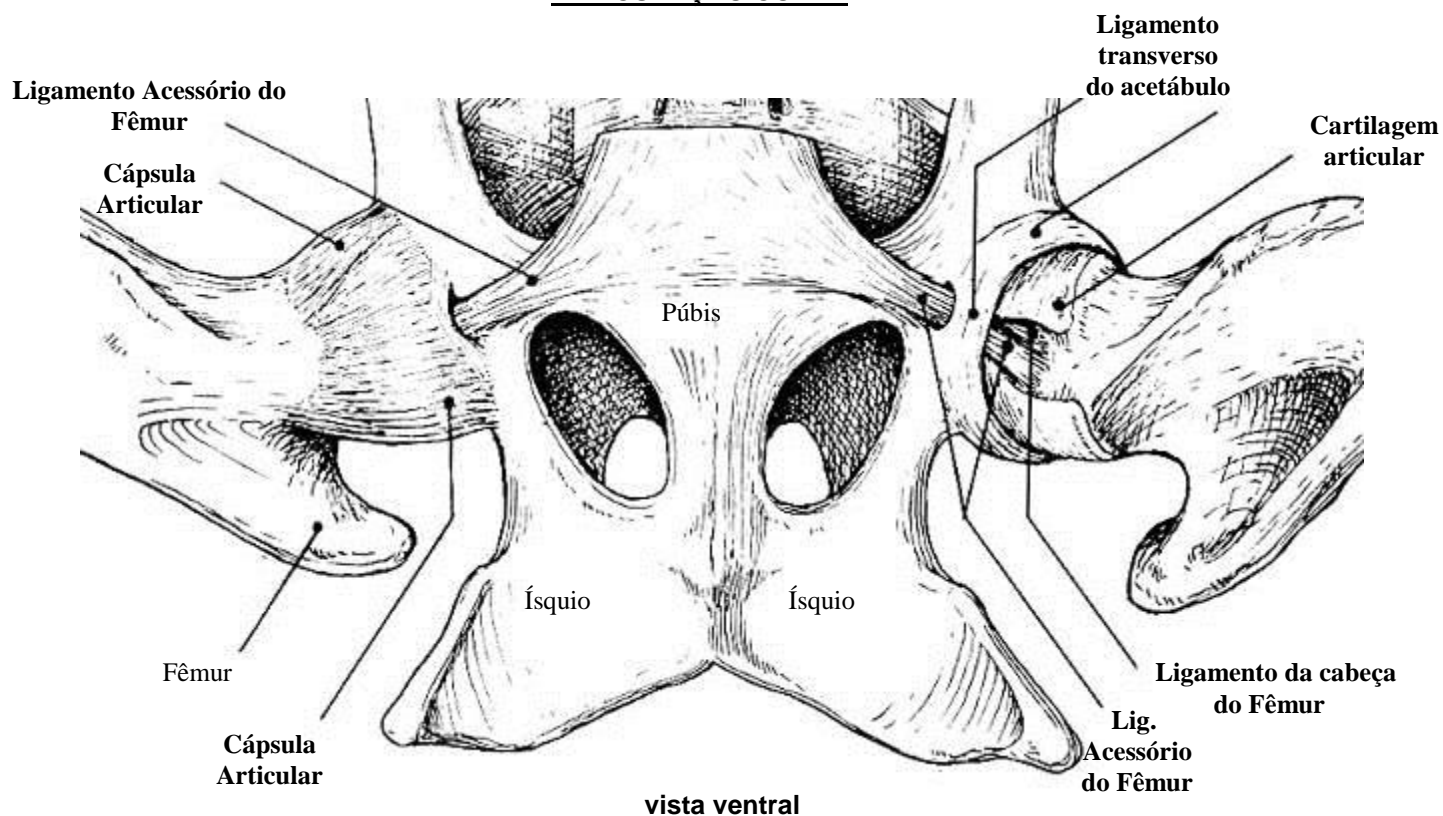

Classificação:
Cotílica

Movimentos:
extensão,
flexão,
abdução,
adução e
circundação

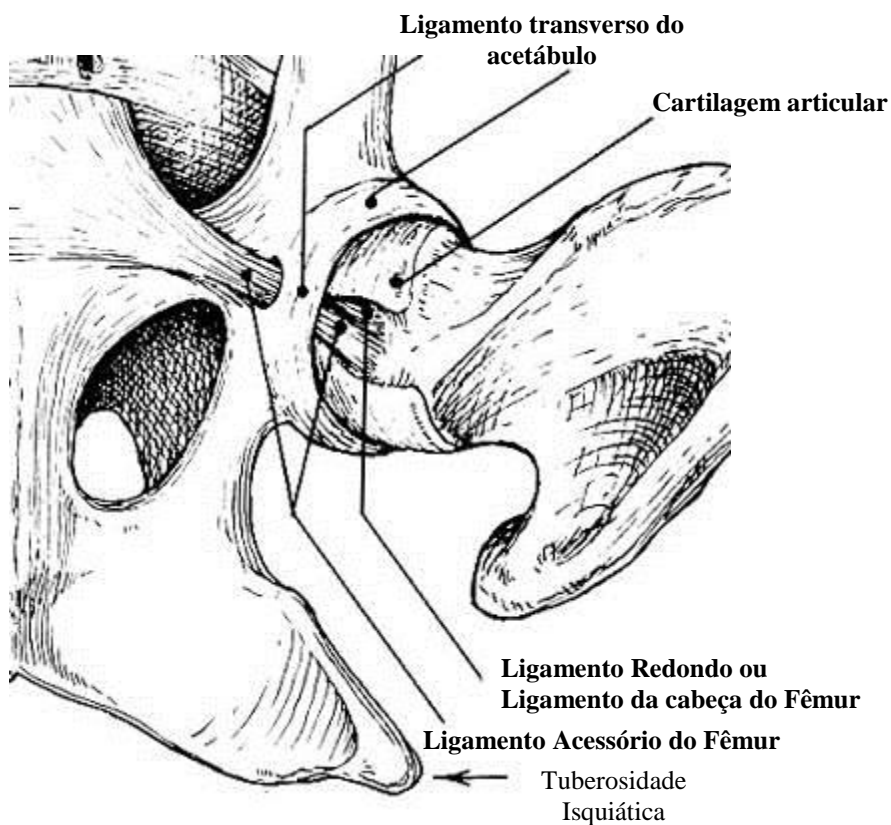

ARTICULAÇÕES SINOVIAIS

ARTICULAÇÃO FÊMURO-TIBIO-PATELAR

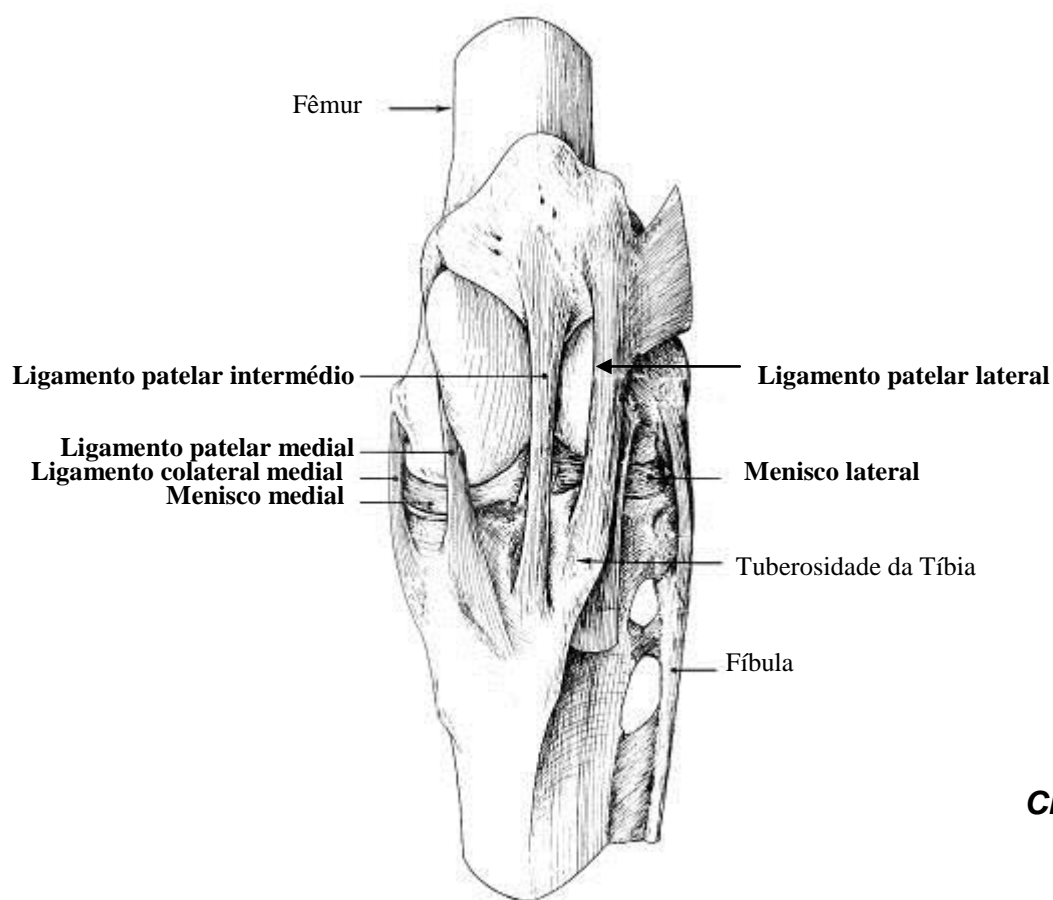

Classificação:
Condilar

Movimentos:
extensão, flexão,
abdução e adução

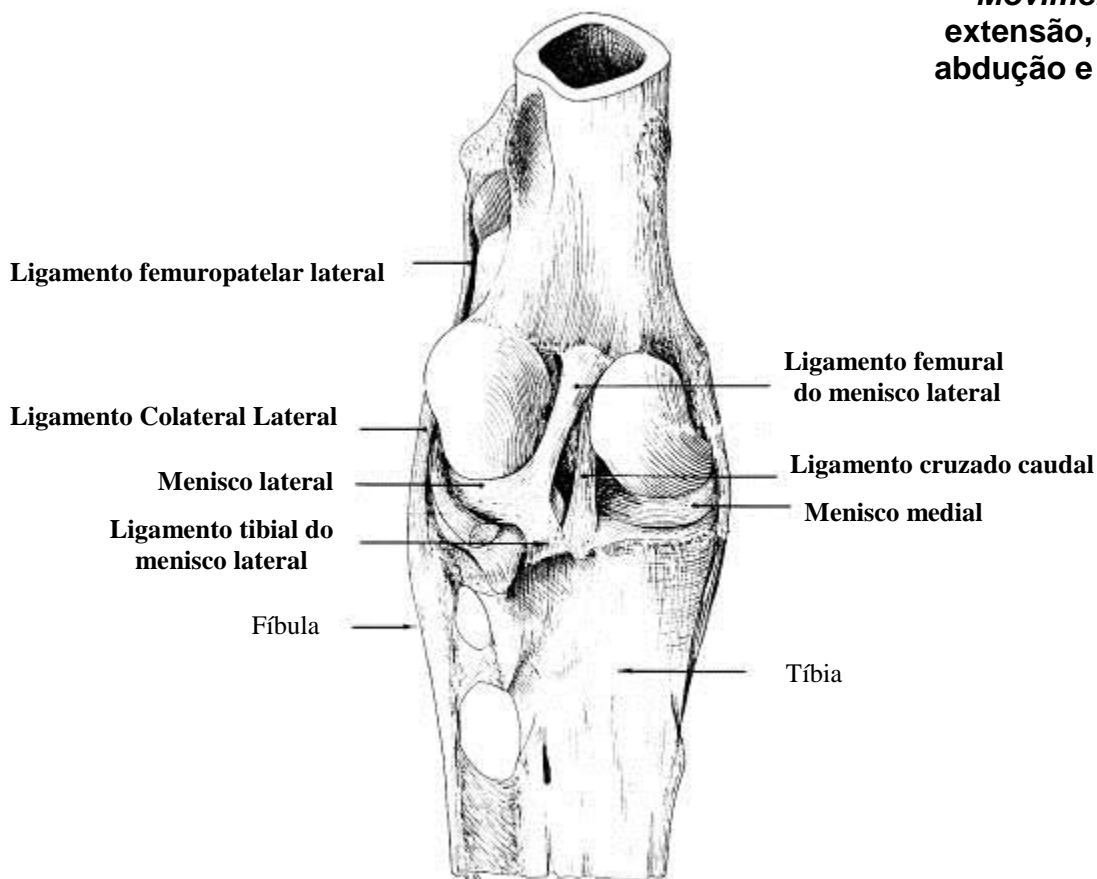

ARTICULAÇÕES SINOVIAIS

ARTICULAÇÃO FÊMURO-TIBIO-PATELAR

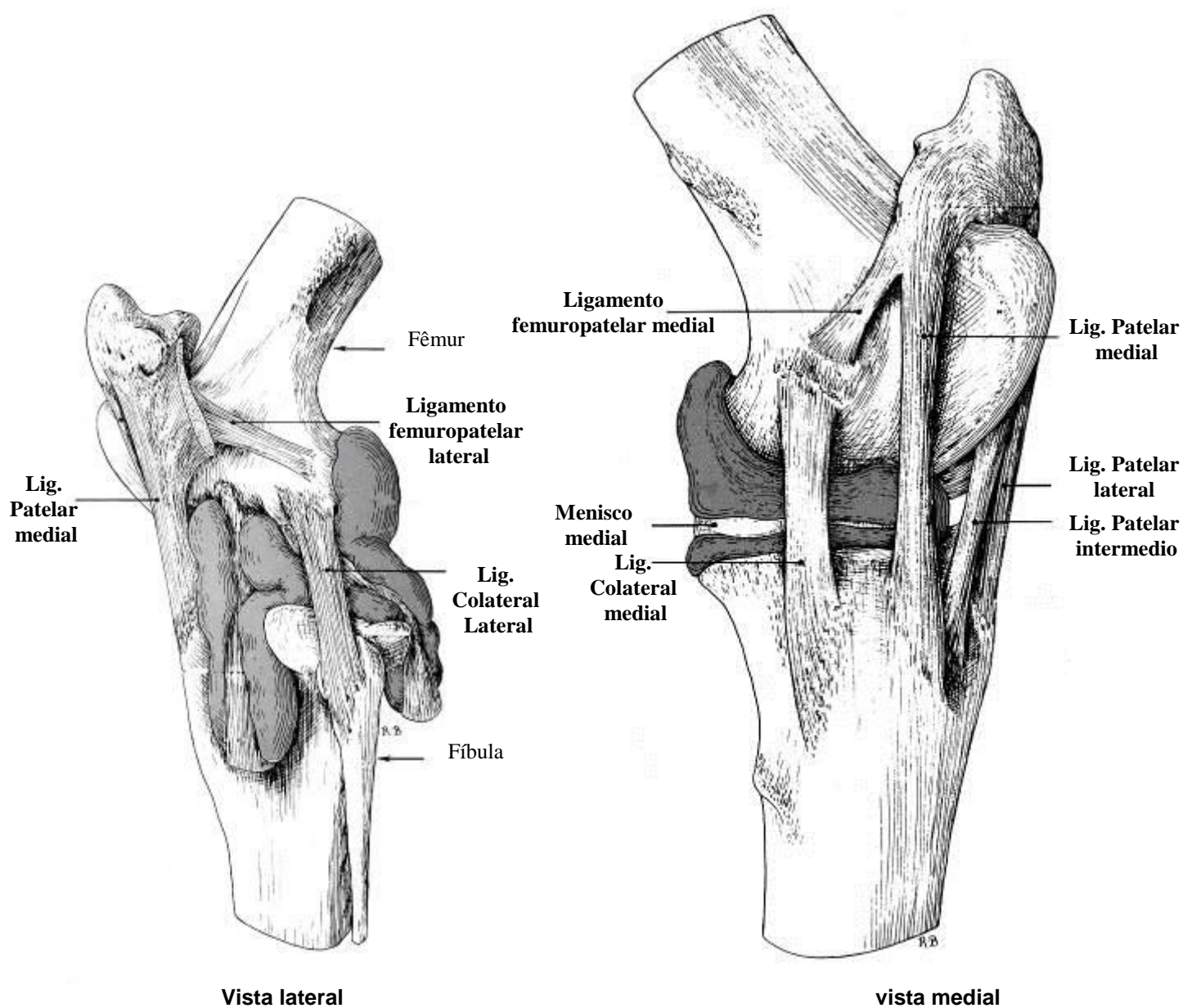

ARTICULAÇÕES SINOVIAIS

ARTICULAÇÃO TÁRSICA

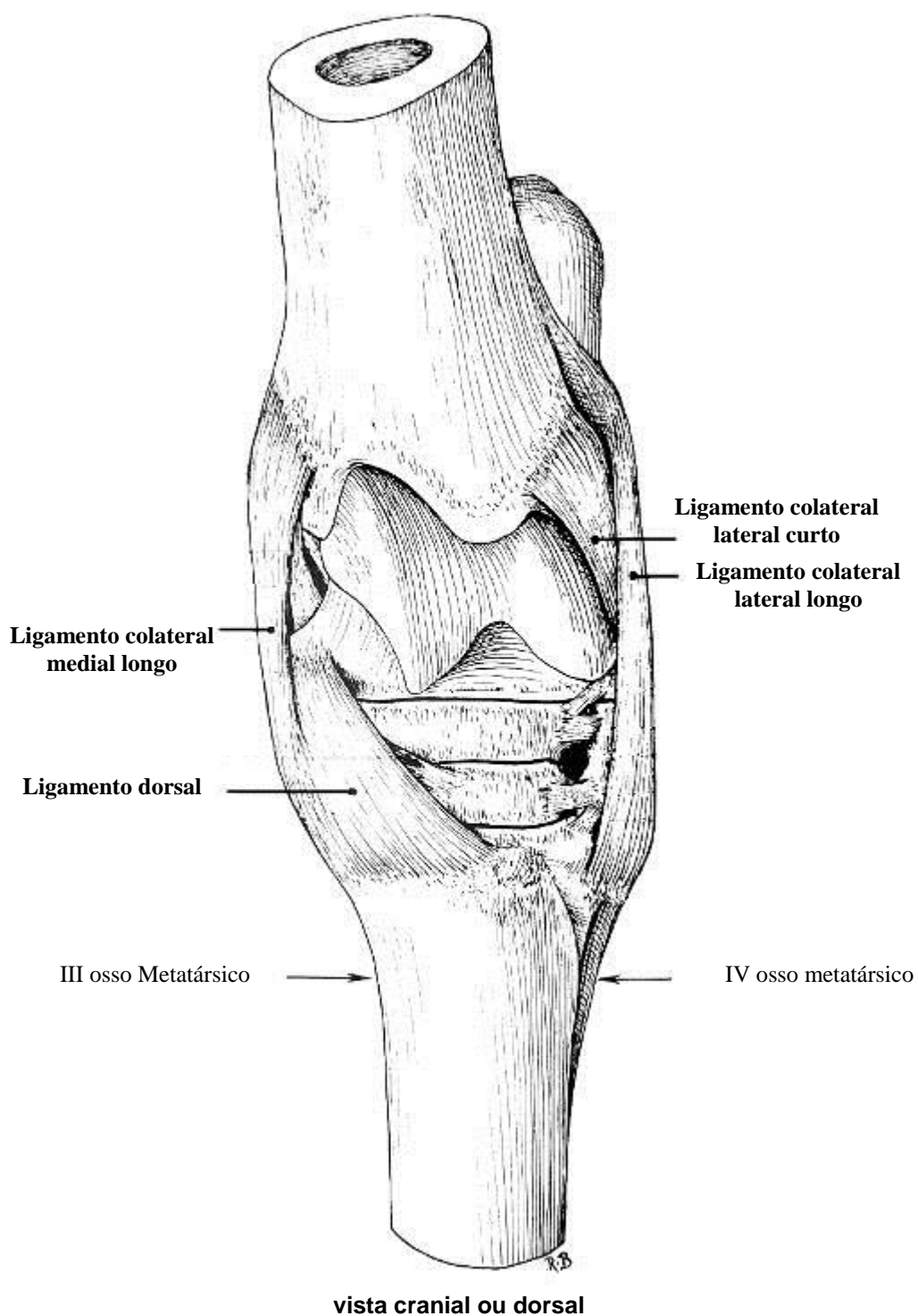

Classificação: gínglimo angular perfeito

Movimentos: extensão e flexão

ARTICULAÇÕES SINOVIAIS

ARTICULAÇÃO TÁRSICA

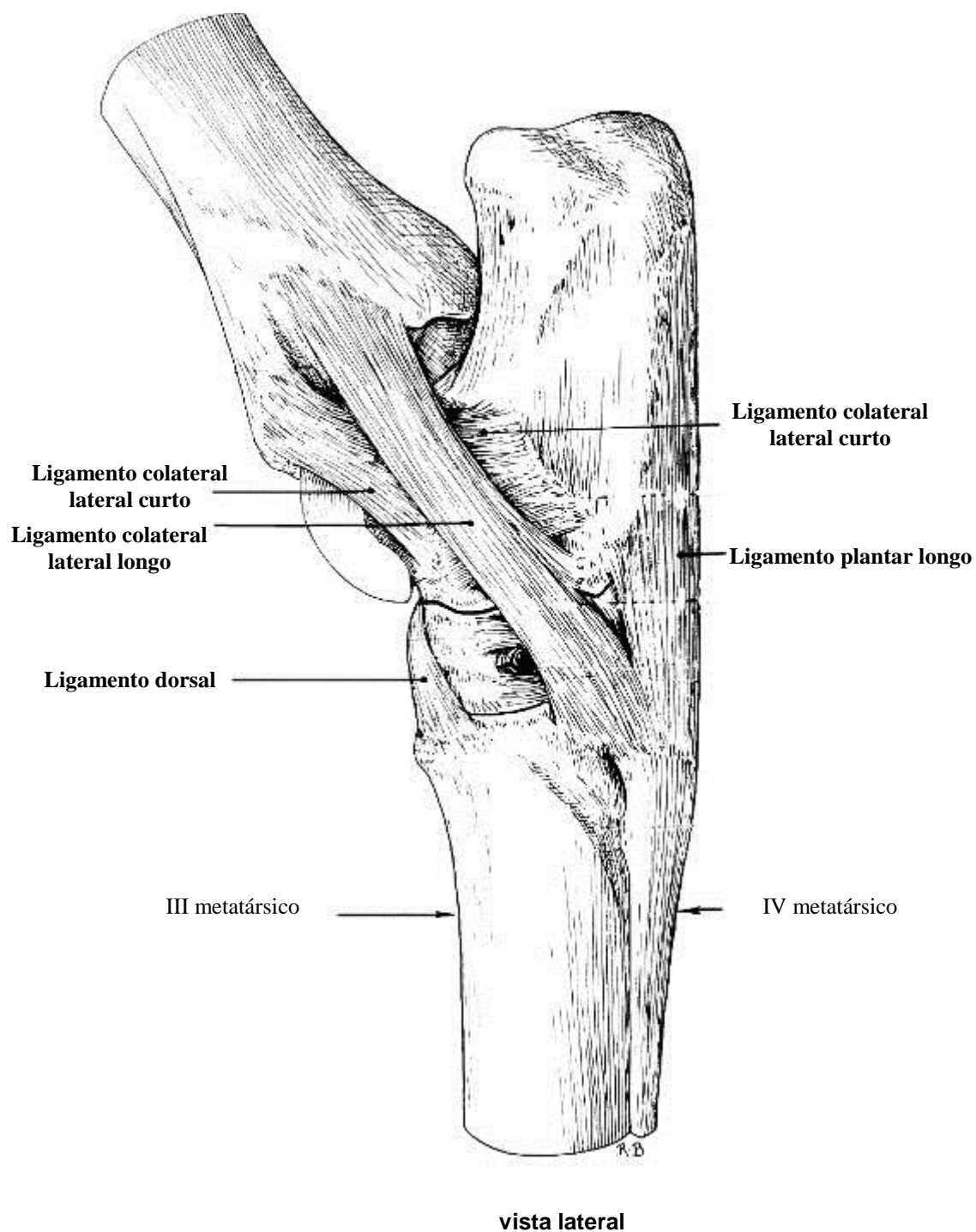

ARTICULAÇÕES SINOVIAIS

ARTICULAÇÃO TÁRSICA

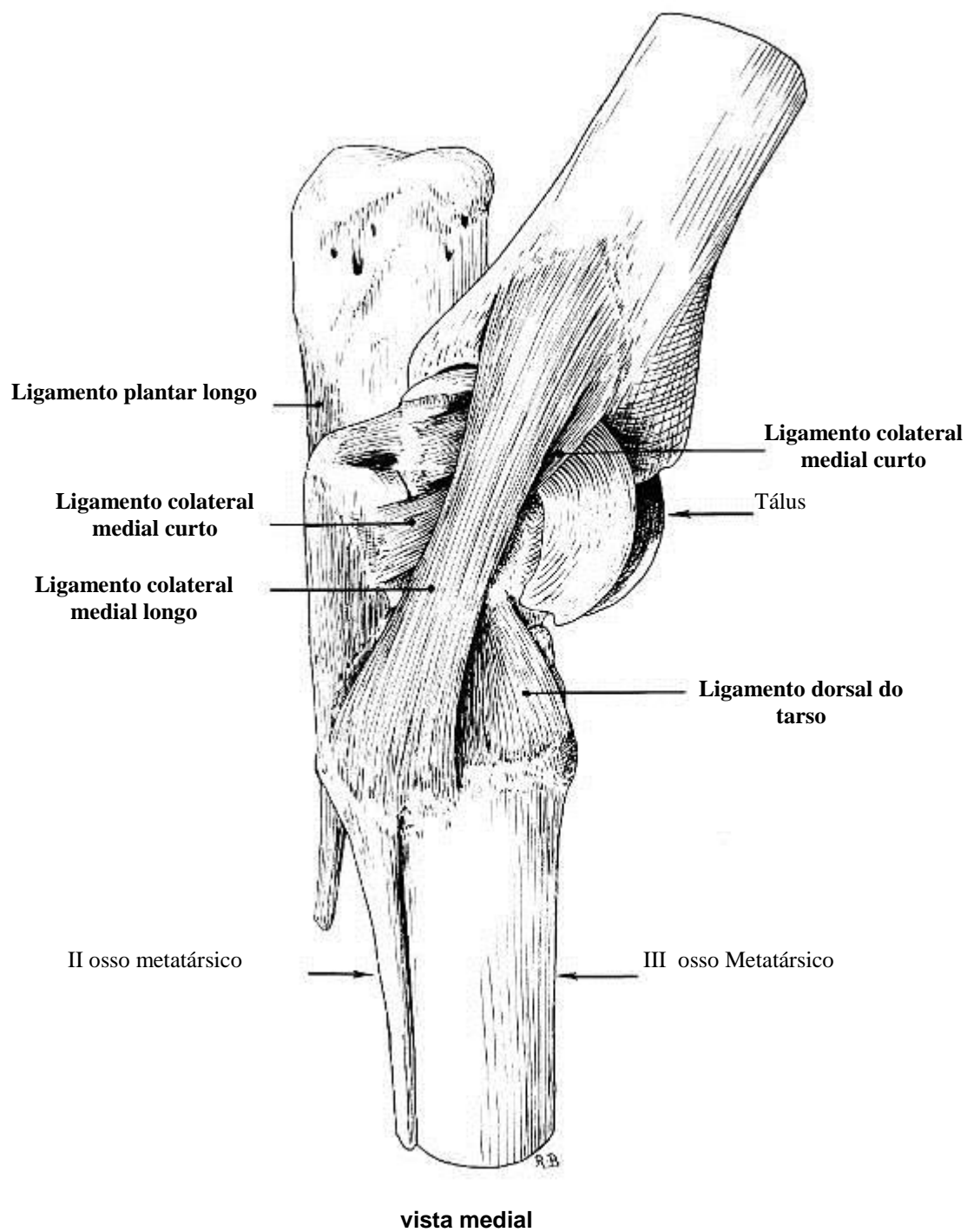

APARELHO LOCOMOTOR

MIOLOGIA

MÚSCULOS SUPERFICIAIS DA CABEÇA DO EQUINO

Vista Lateral

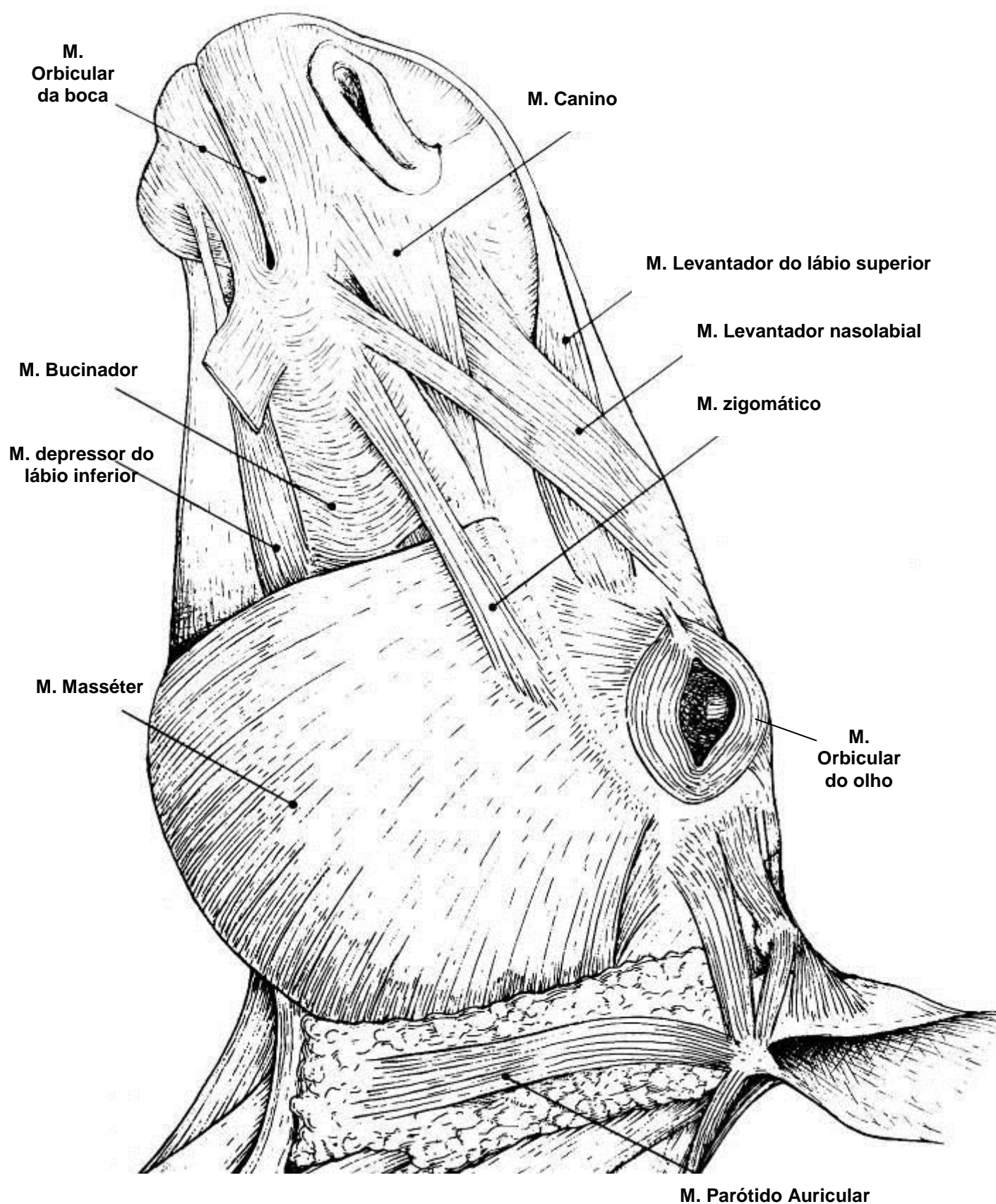

MÚSCULOS DO MEMBRO TORÁCICO DO EQUINO VISTA LATERAL

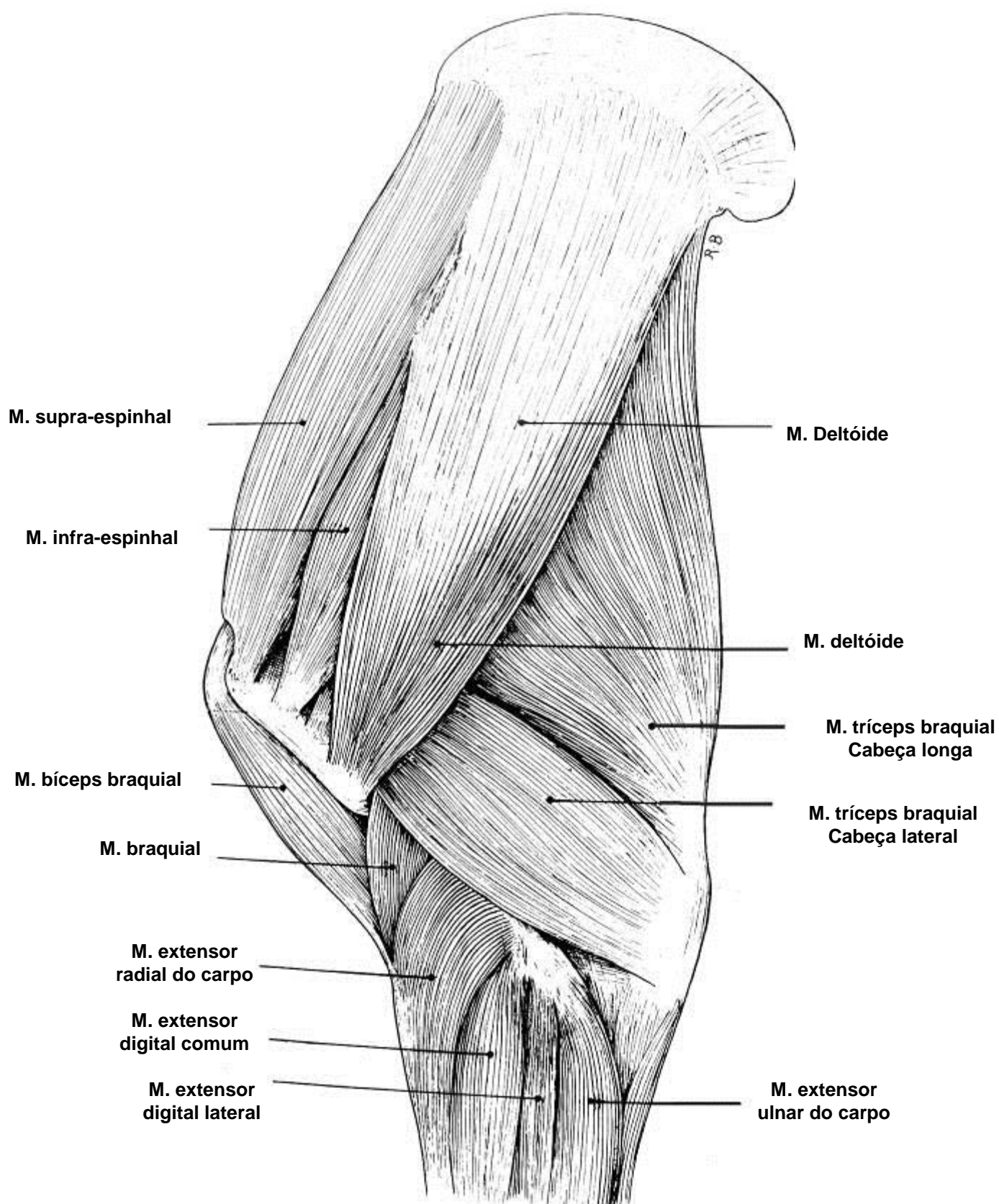

MÚSCULOS DO MEMBRO TORÁCICO DO EQUINO VISTA MEDIAL

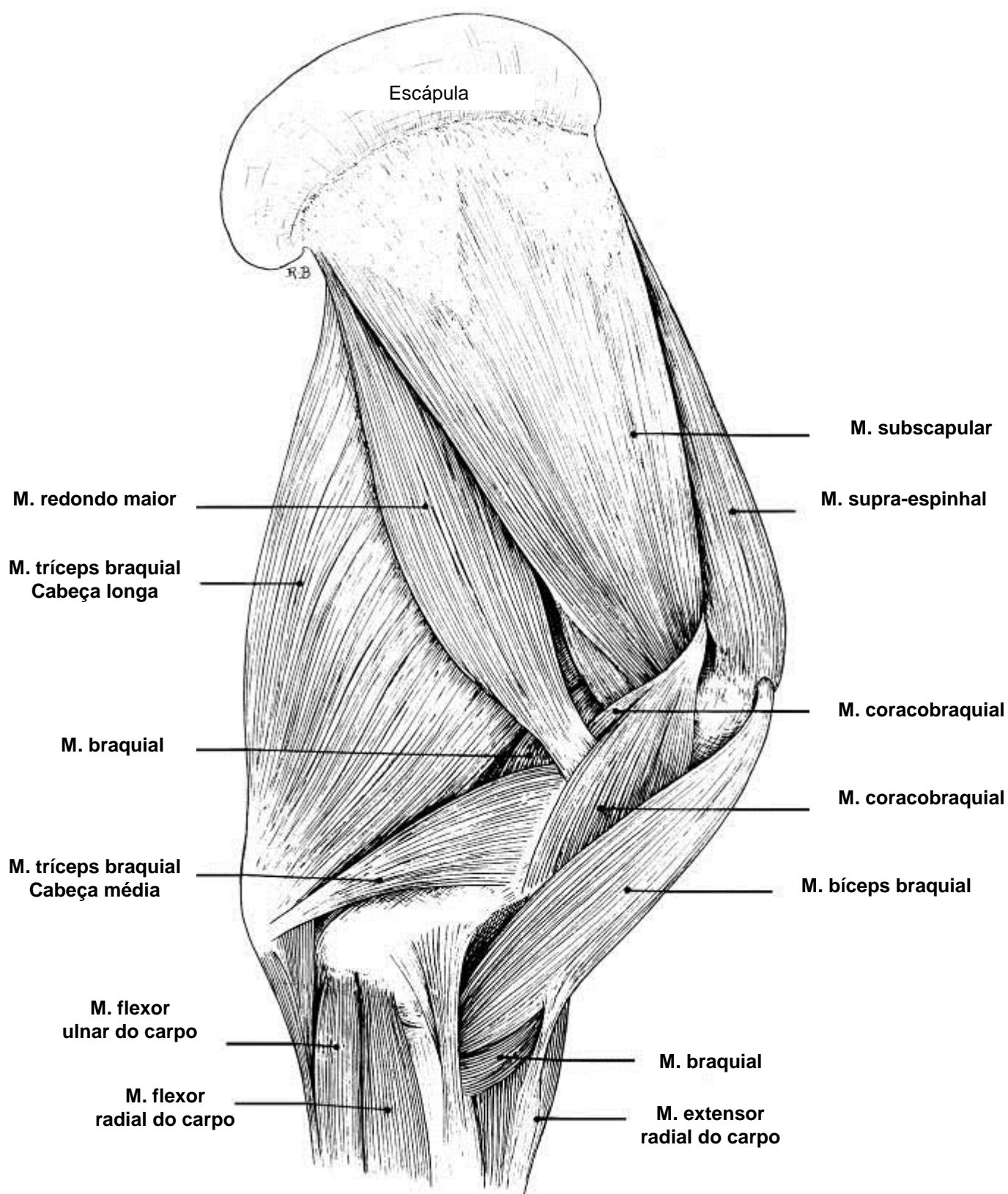

VISTAS LATERAL DOS MÚSCULOS SUPERFICIAIS **DA REGIÃO DO ANTEBRAÇO DO EQUINO**

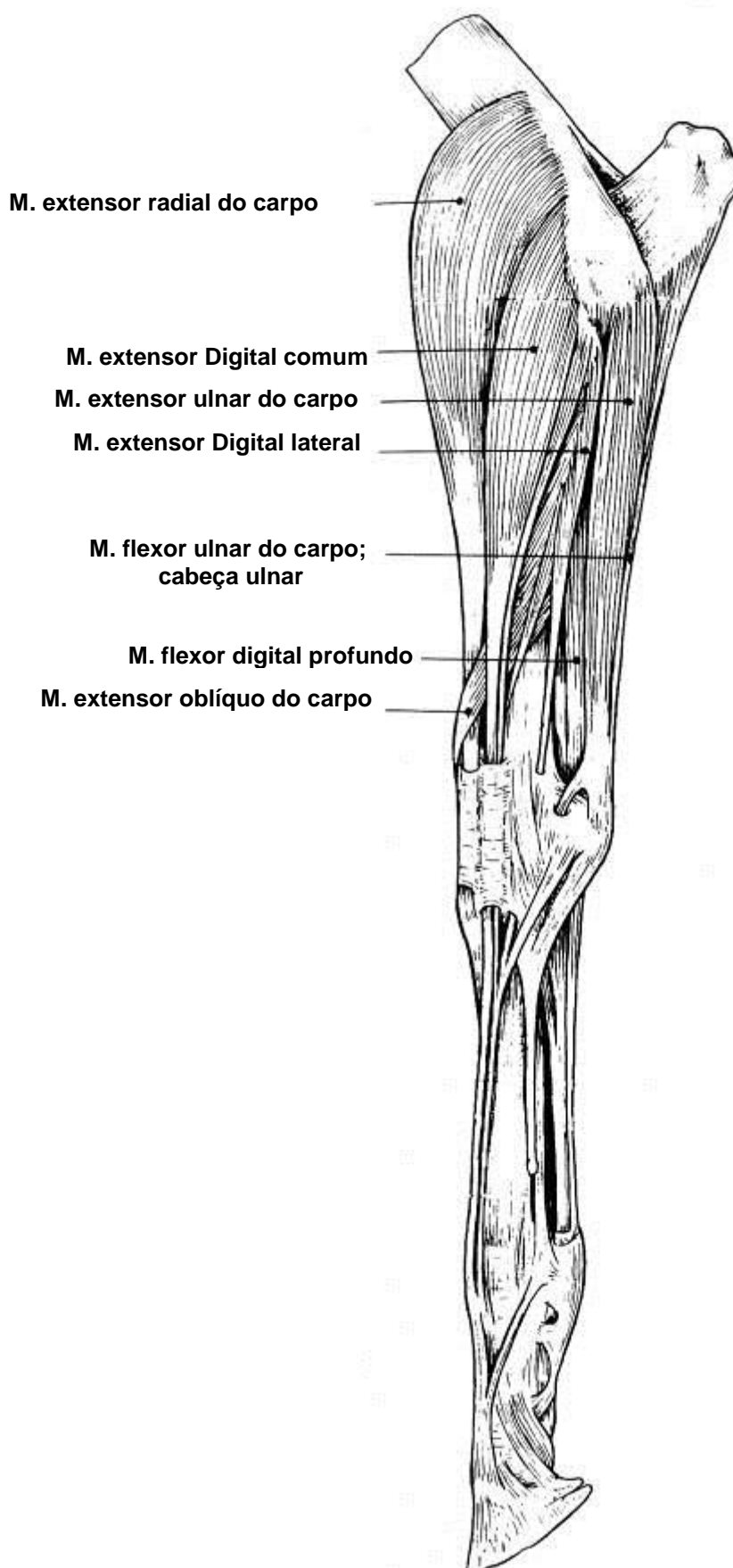

VISTAS MEDIAL DOS MÚSCULOS SUPERFICIAIS **DA REGIÃO DO ANTEBRAÇO DO EQUINO**

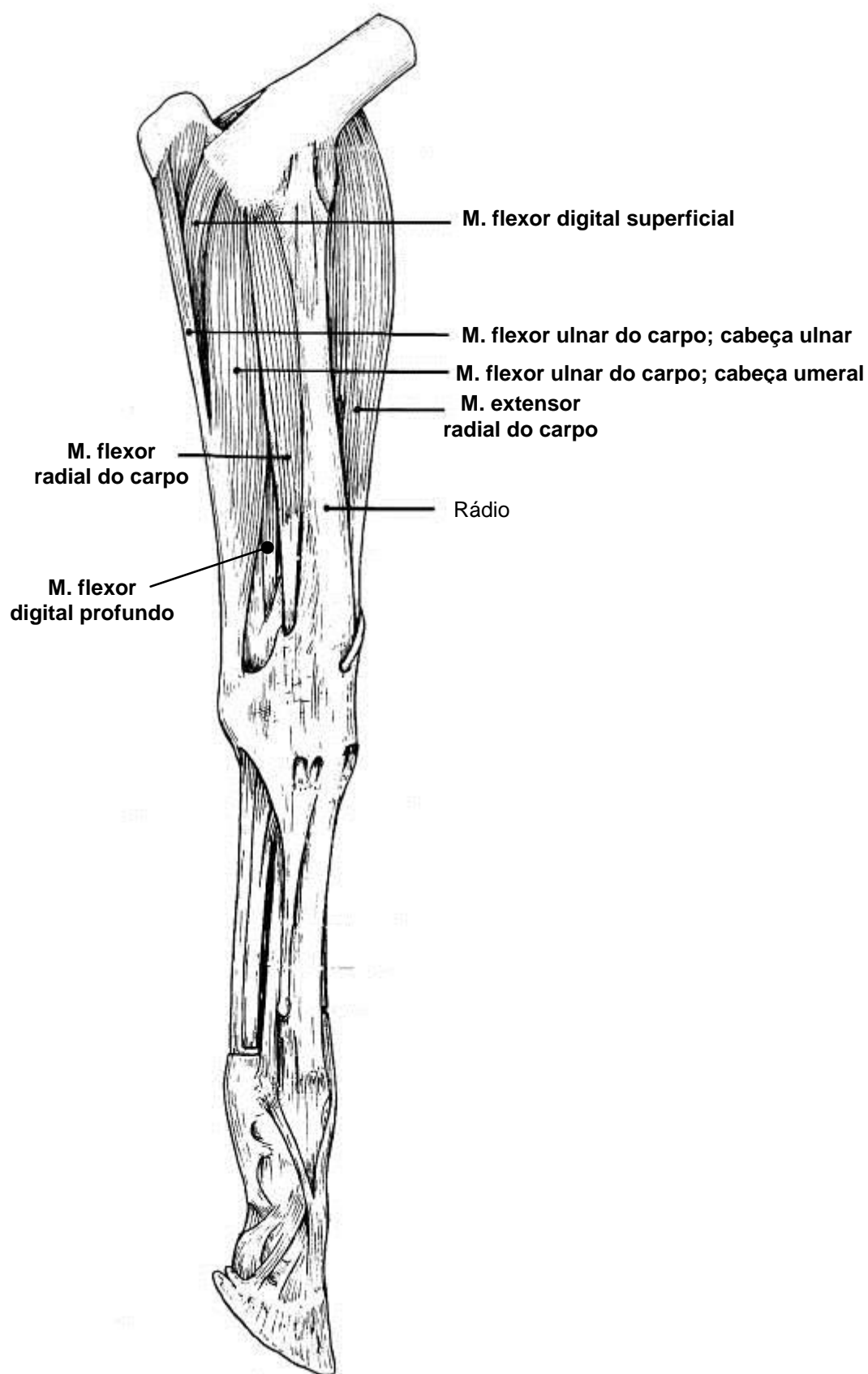

MÚSCULOS DO MEMBRO PÉLVICO DO EQUINO VISTA LATERAL

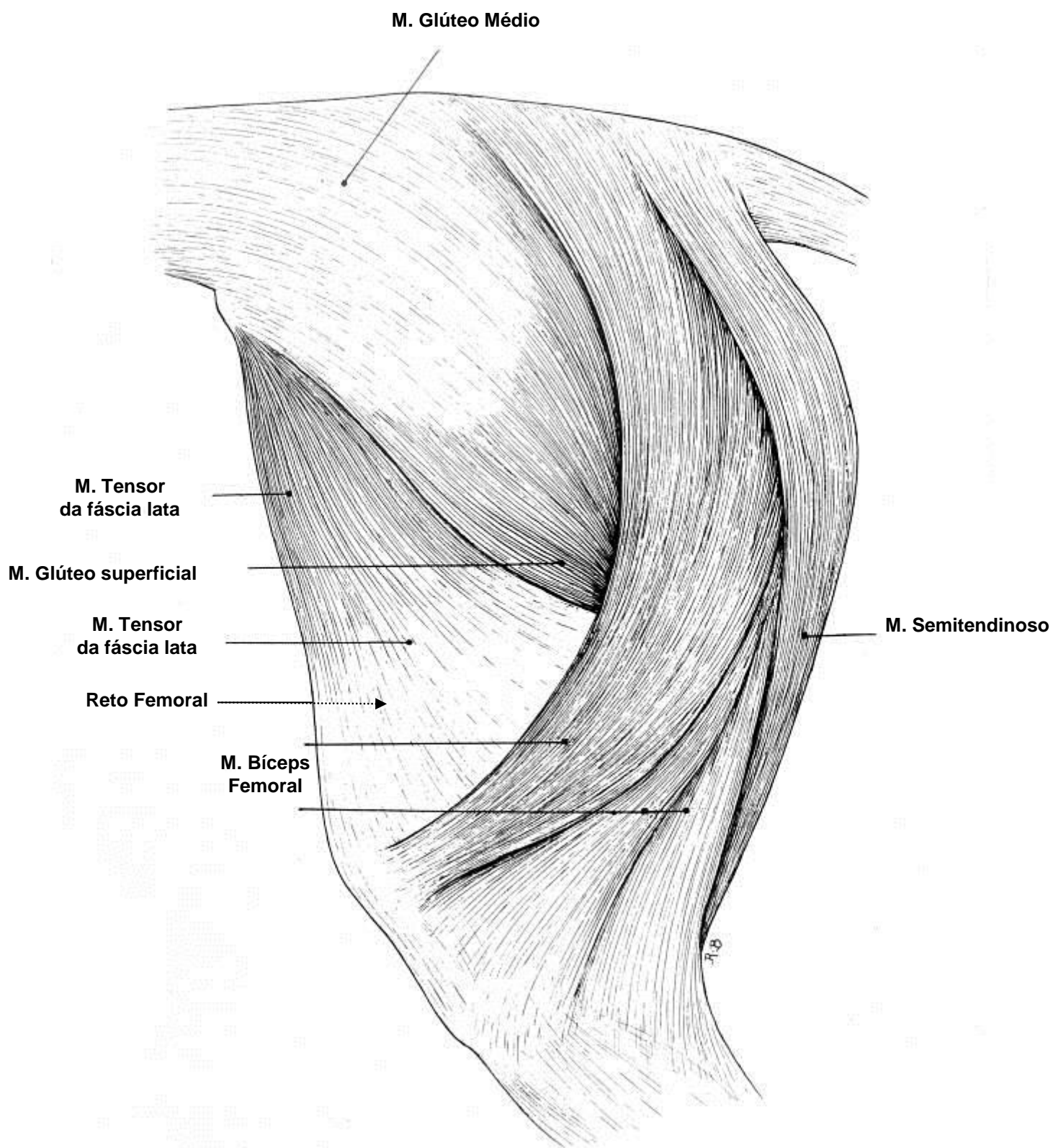

MÚSCULOS DO MEMBRO PÉLVICO DO EQUINO VISTA MEDIAL

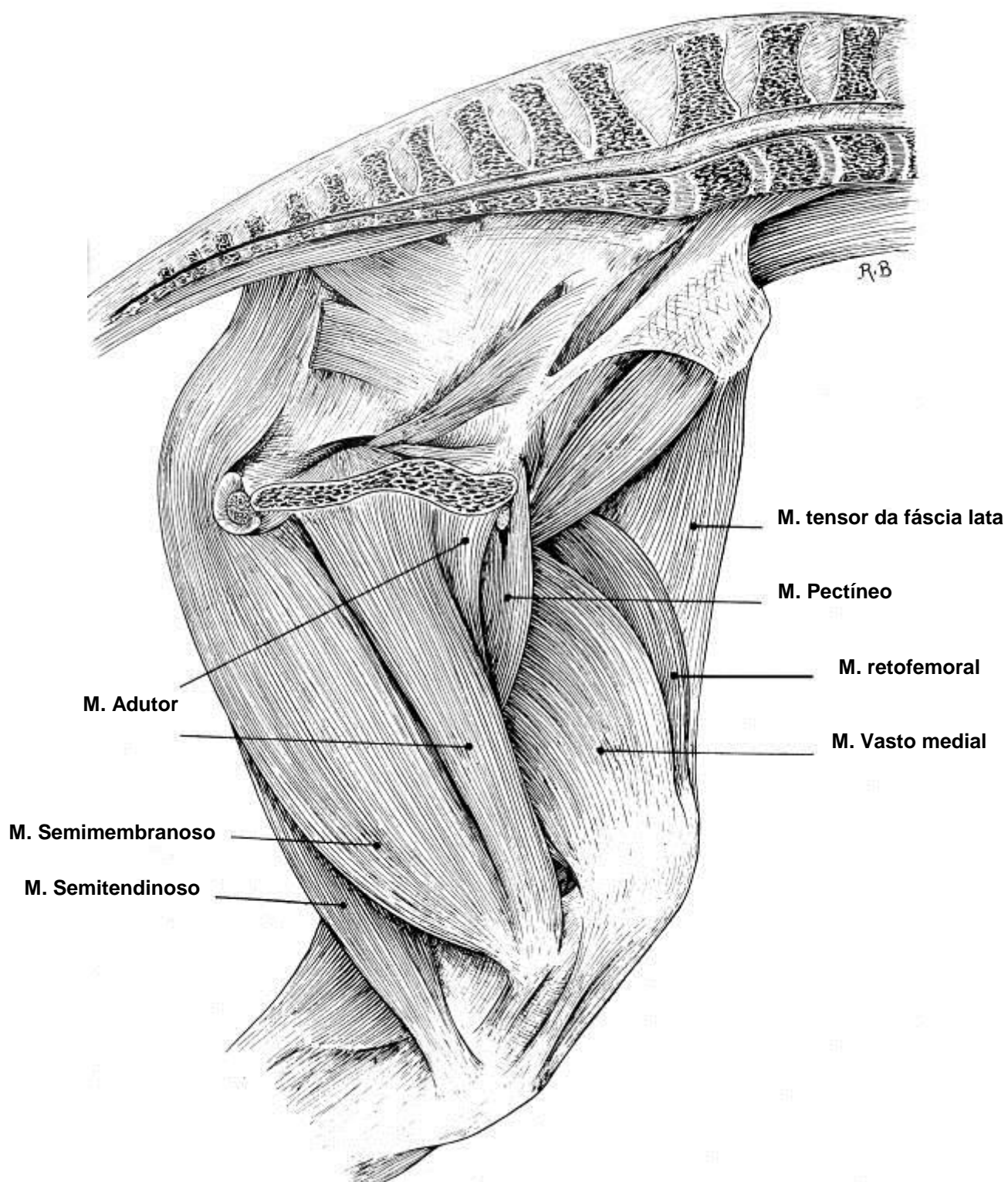

VISTA LATERAL DOS MÚSCULOS
DA REGIÃO CRURAL (PERNA) DO EQUINO

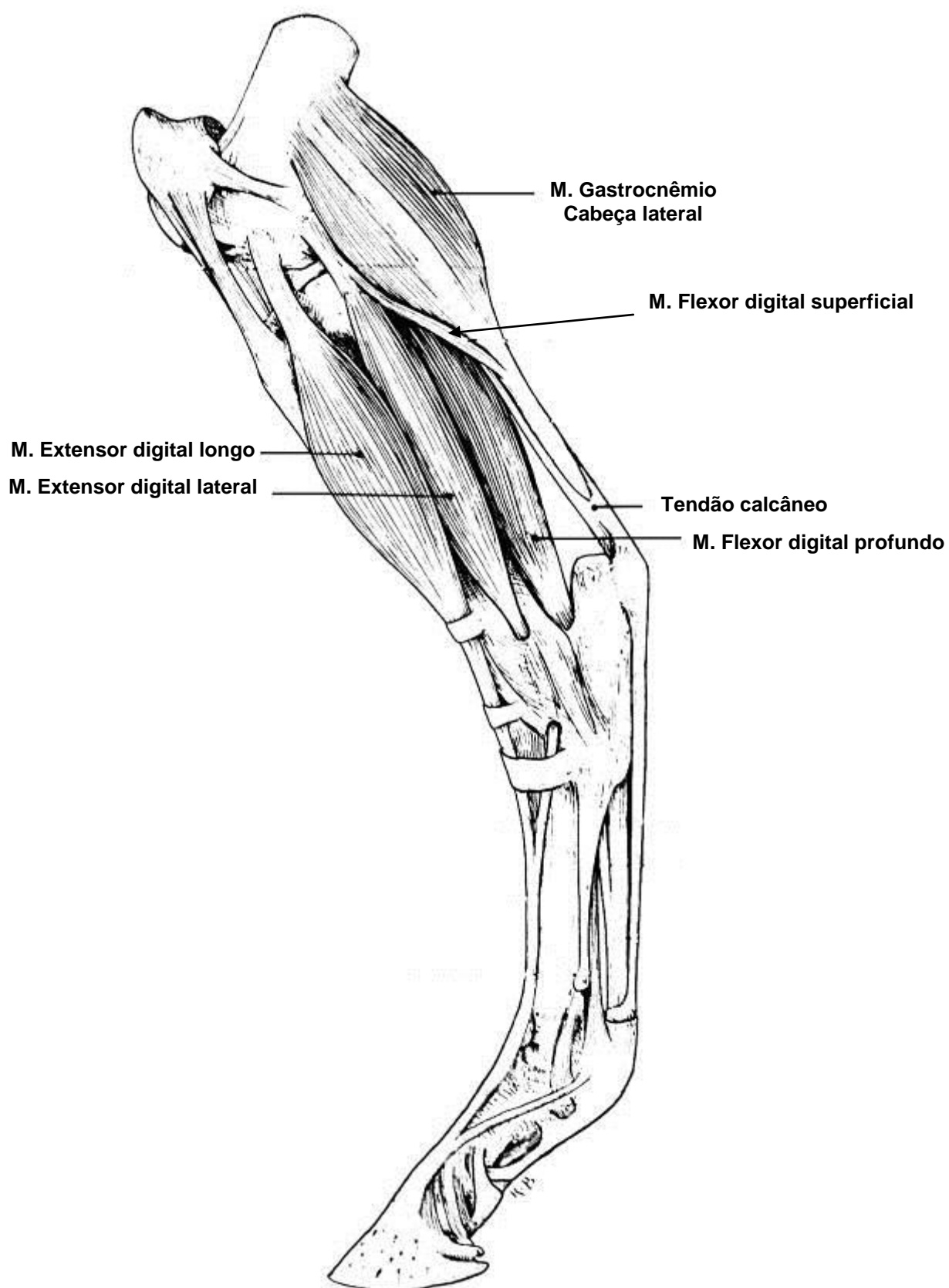

VISTA MEDIAL DOS MÚSCULOS
DA REGIÃO CRURAL (PERNA) DO EQUINO

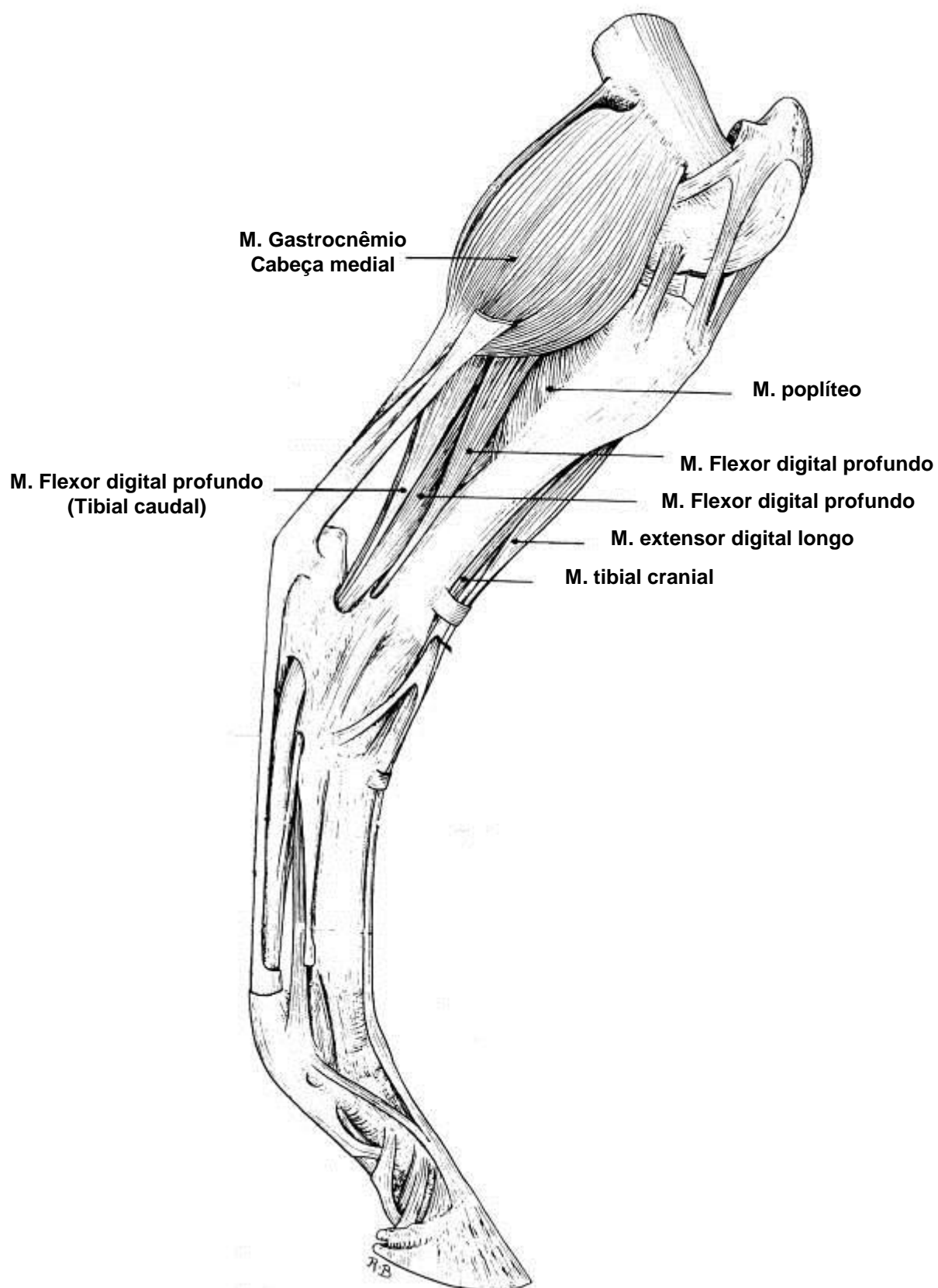

VISTA VENTRAL DOS MÚSCULOS SUPERFICIAIS DA CABEÇA, PESCOÇO E TÓRAX DO CÃO

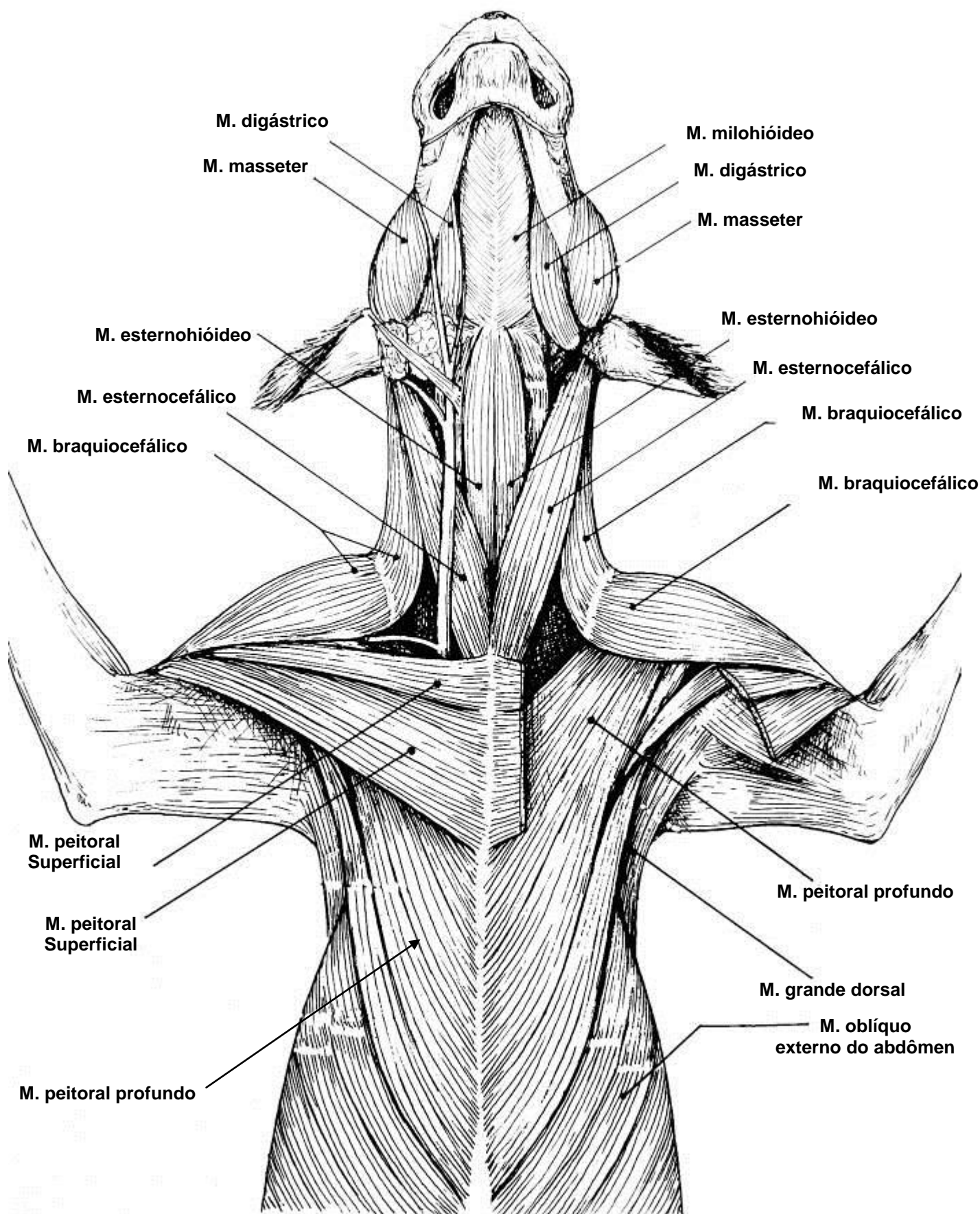

VISTA LATERAL DOS MÚSCULOS SUPERFICIAIS DO PESCOÇO E TÓRAX DO CÃO

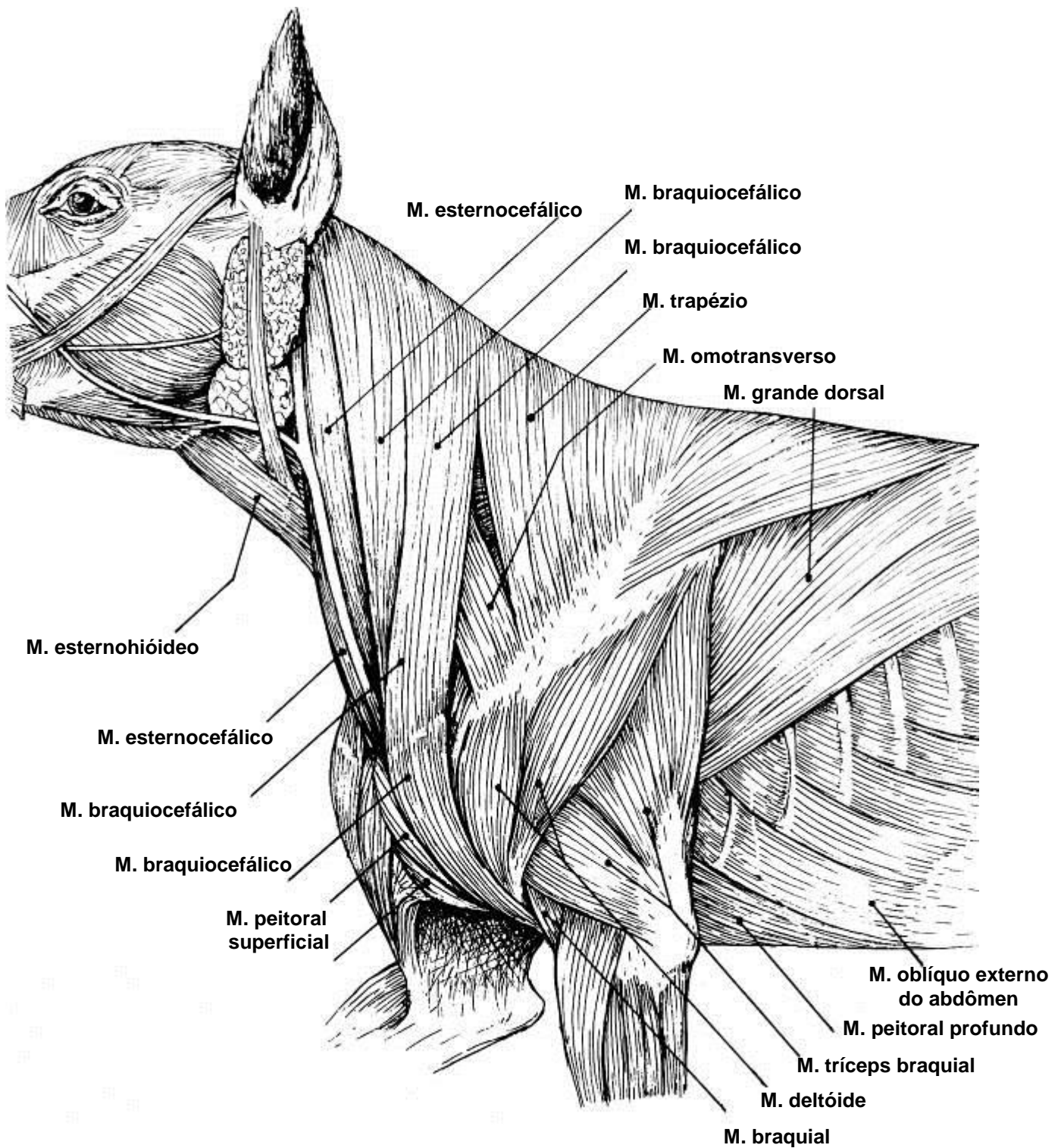

VISTA VENTRAL DOS MÚSCULOS SUPERFICIAIS DO PESCOÇO, TÓRAX, ABDÔMEN E REGIÃO FEMORAL DO CÃO

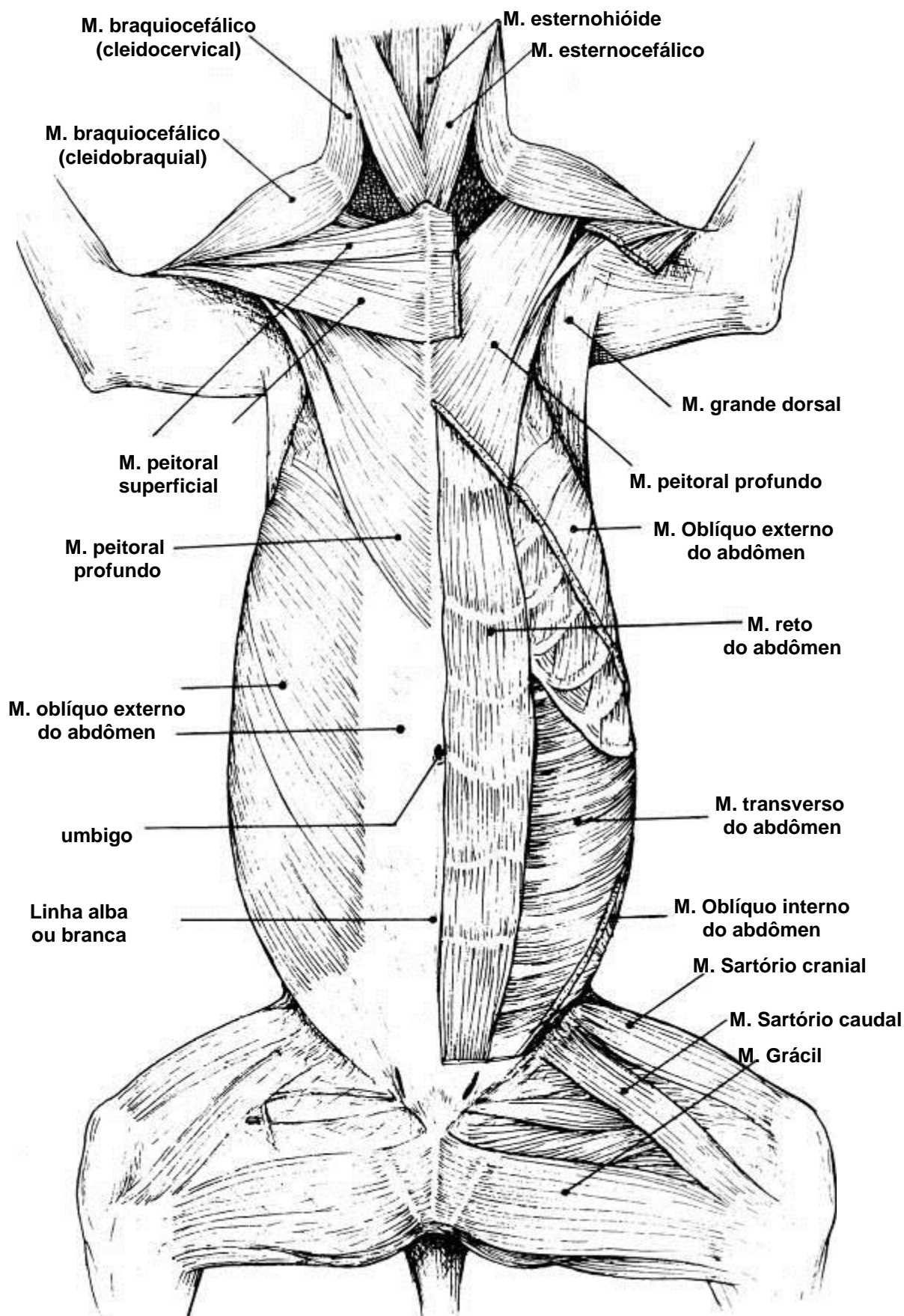

VISTA LATERAL DOS MÚSCULOS SUPERFICIAIS DO ANTEBRAÇO DO CÃO

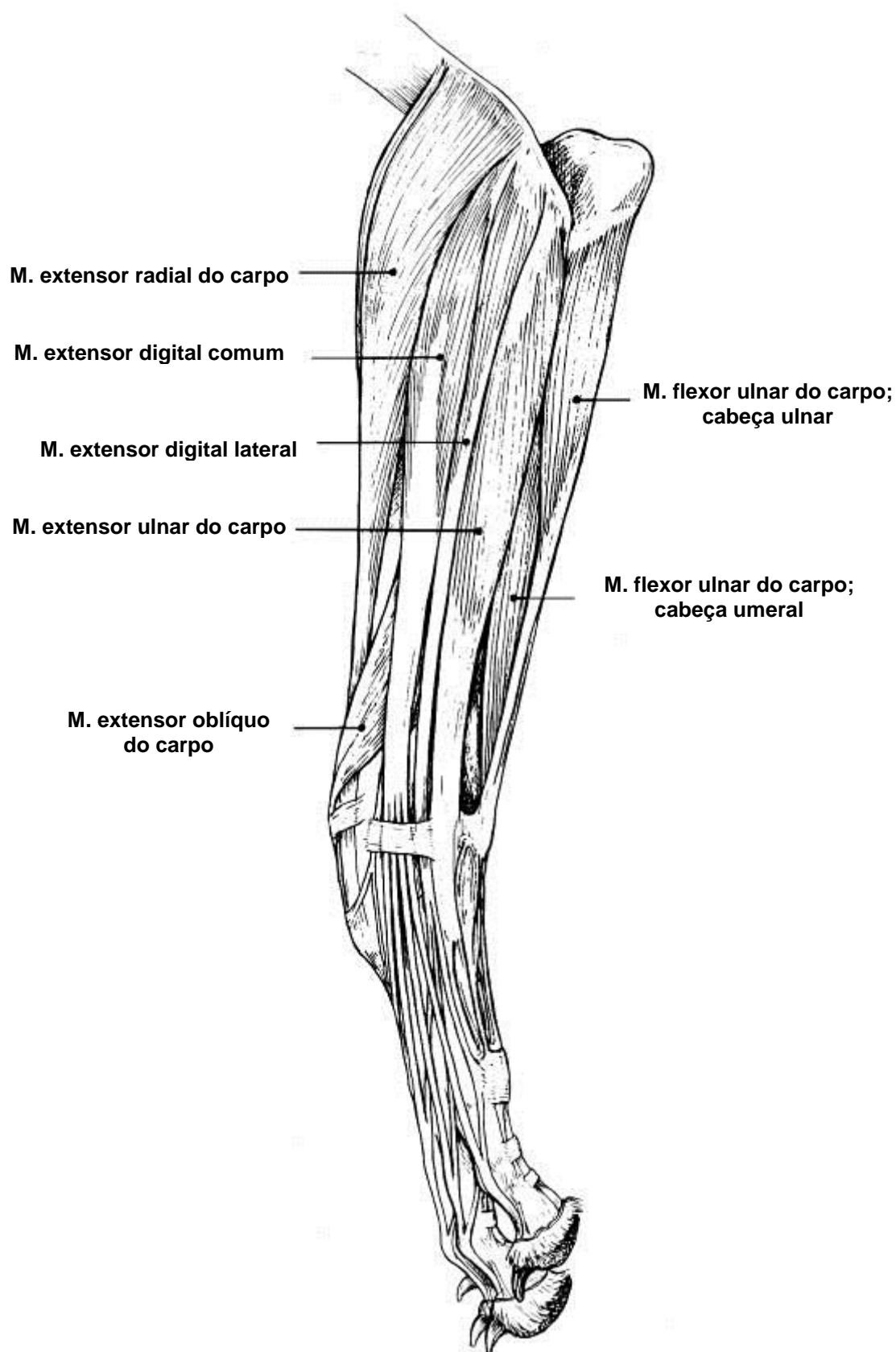

VISTA LATERAL DOS MÚSCULOS SUPERFICIAIS DO ANTEBRAÇO DO CÃO

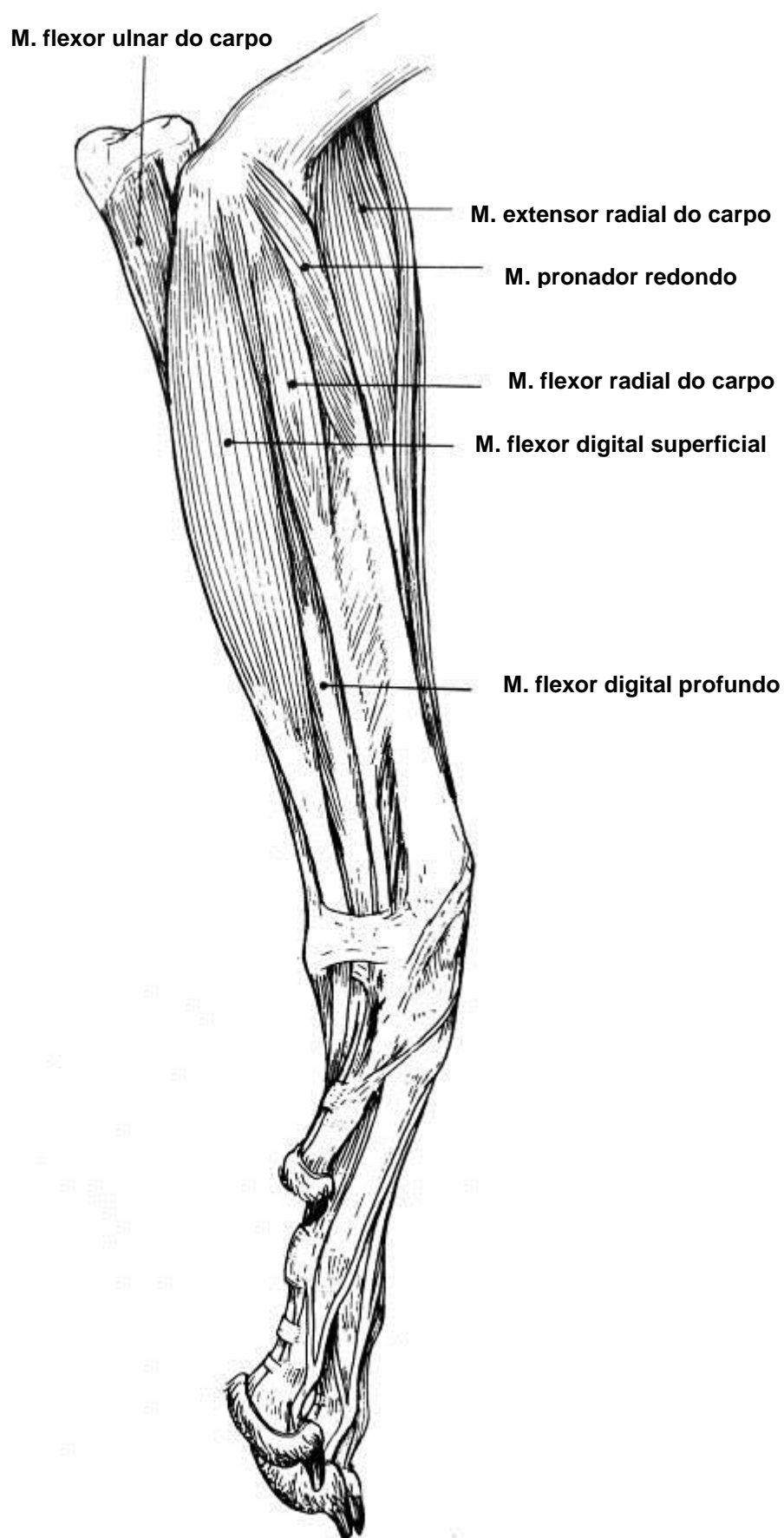

VISTA LATERAL DOS MÚSCULOS DA REGIÃO DA ARTICULAÇÃO COXAL E FEMORAL DO CÃO

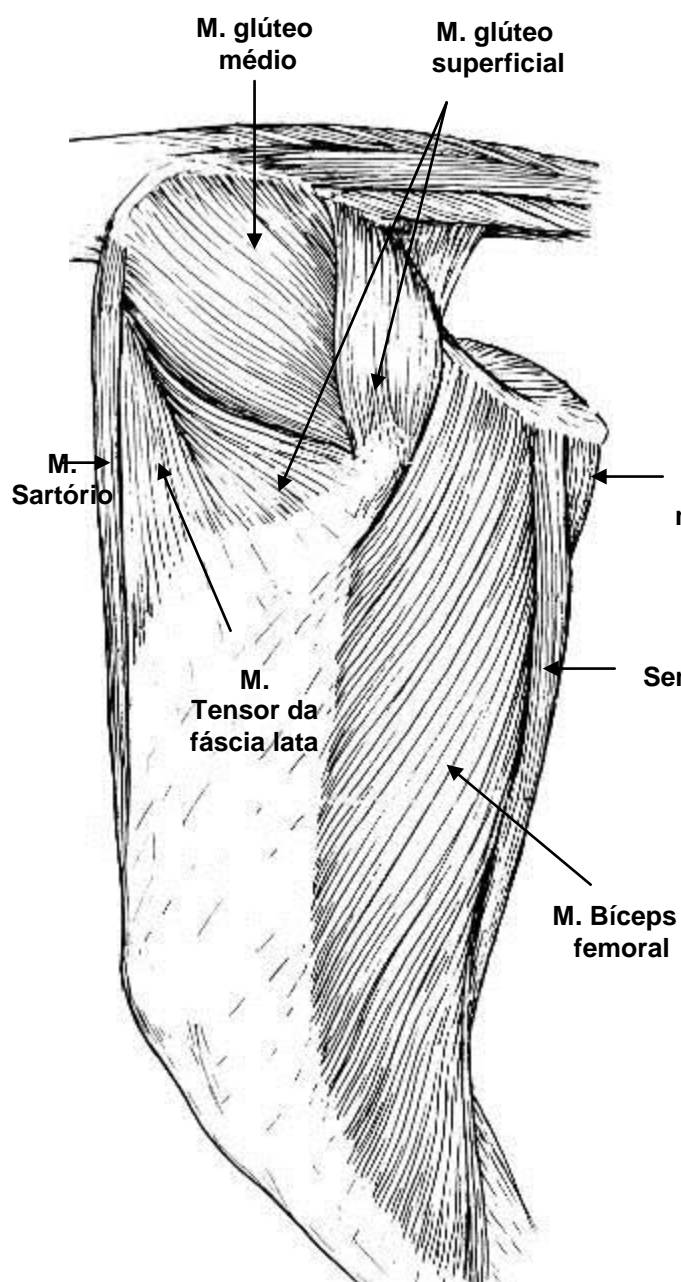

músculos superficiais

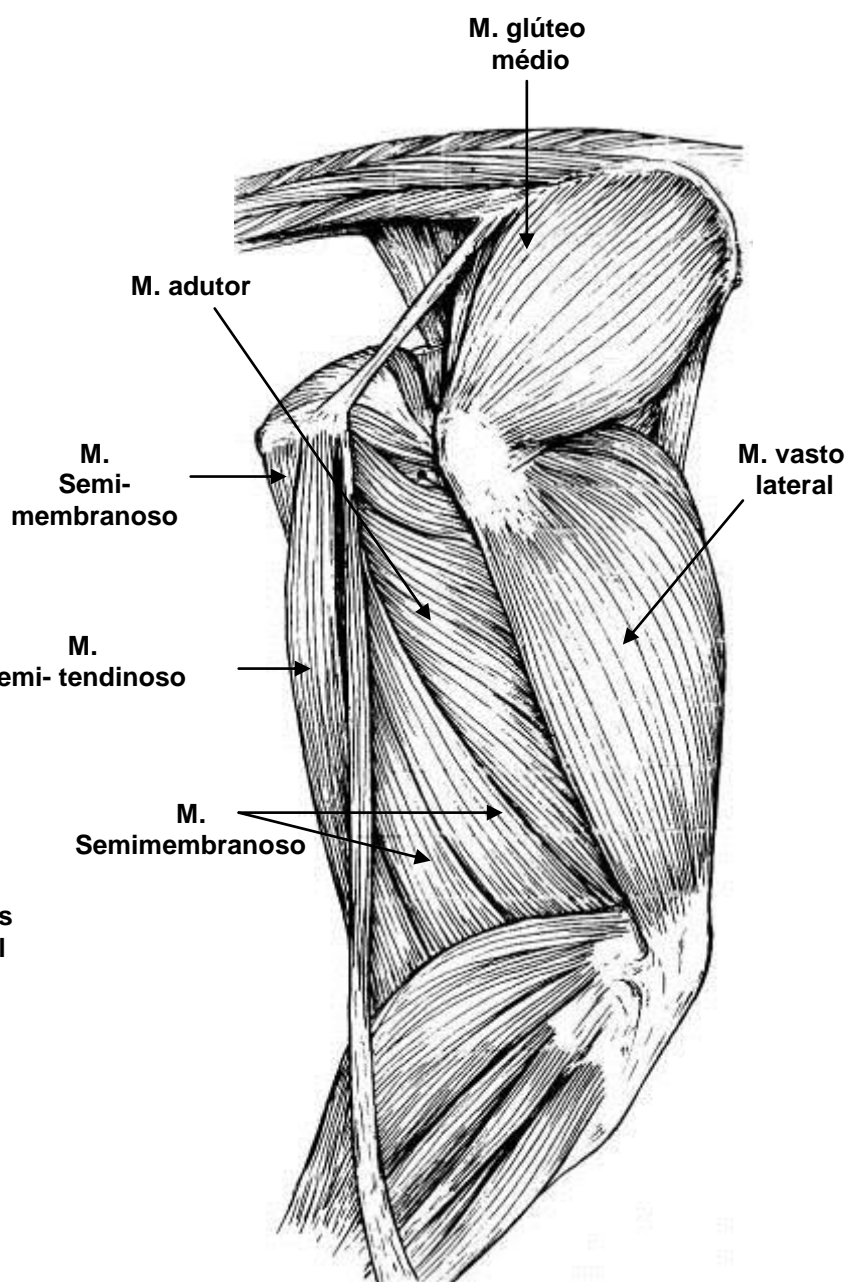

músculos profundos

**VISTA MEDIAL DOS MÚSCULOS DA REGIÃO
DA ARTICULAÇÃO COXAL E FEMORAL DO CÃO**

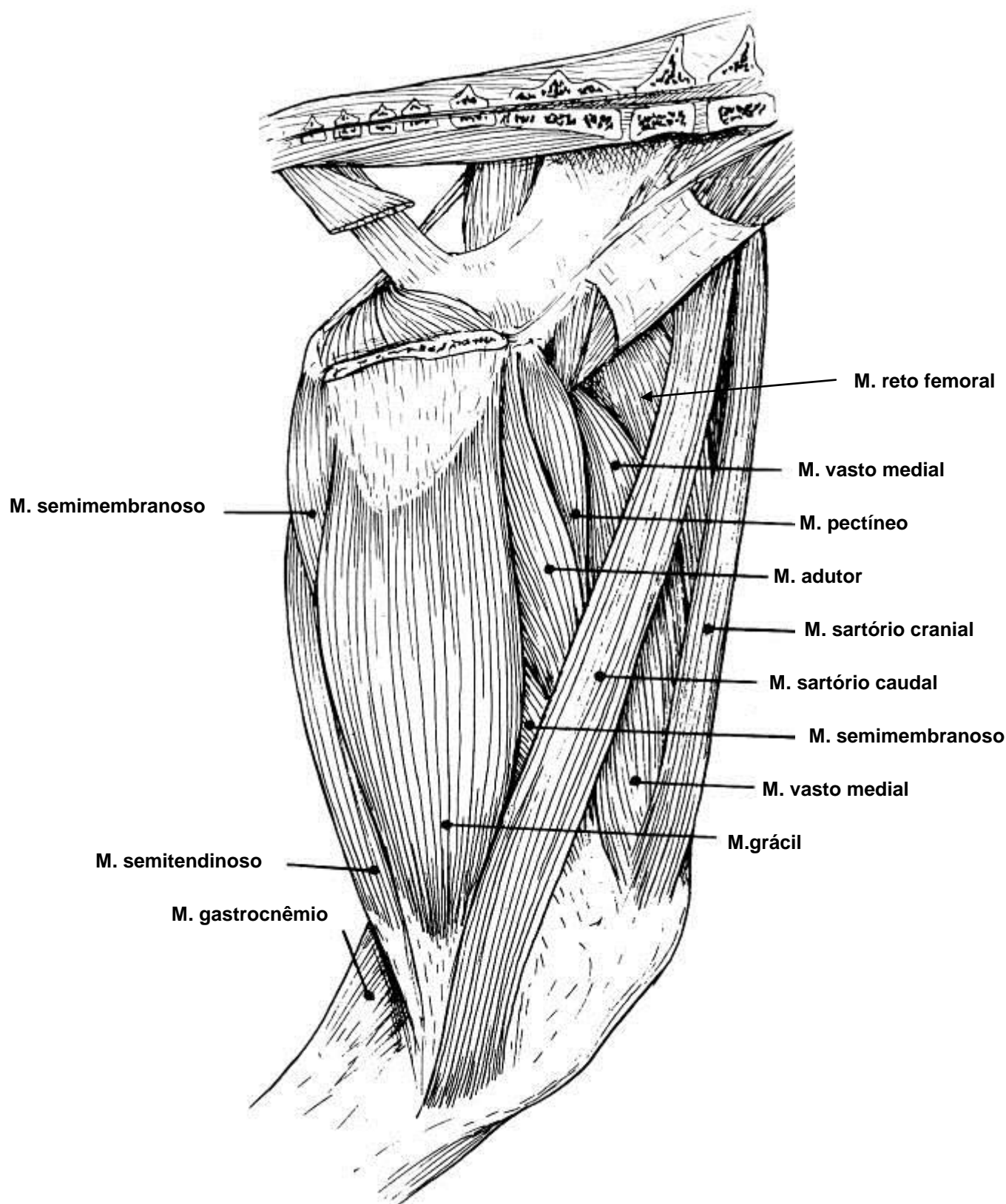

VISTA LATERAL DOS MÚSCULOS SUPERFICIAIS DA REGIÃO CRURAL (PERNA) DO CÃO

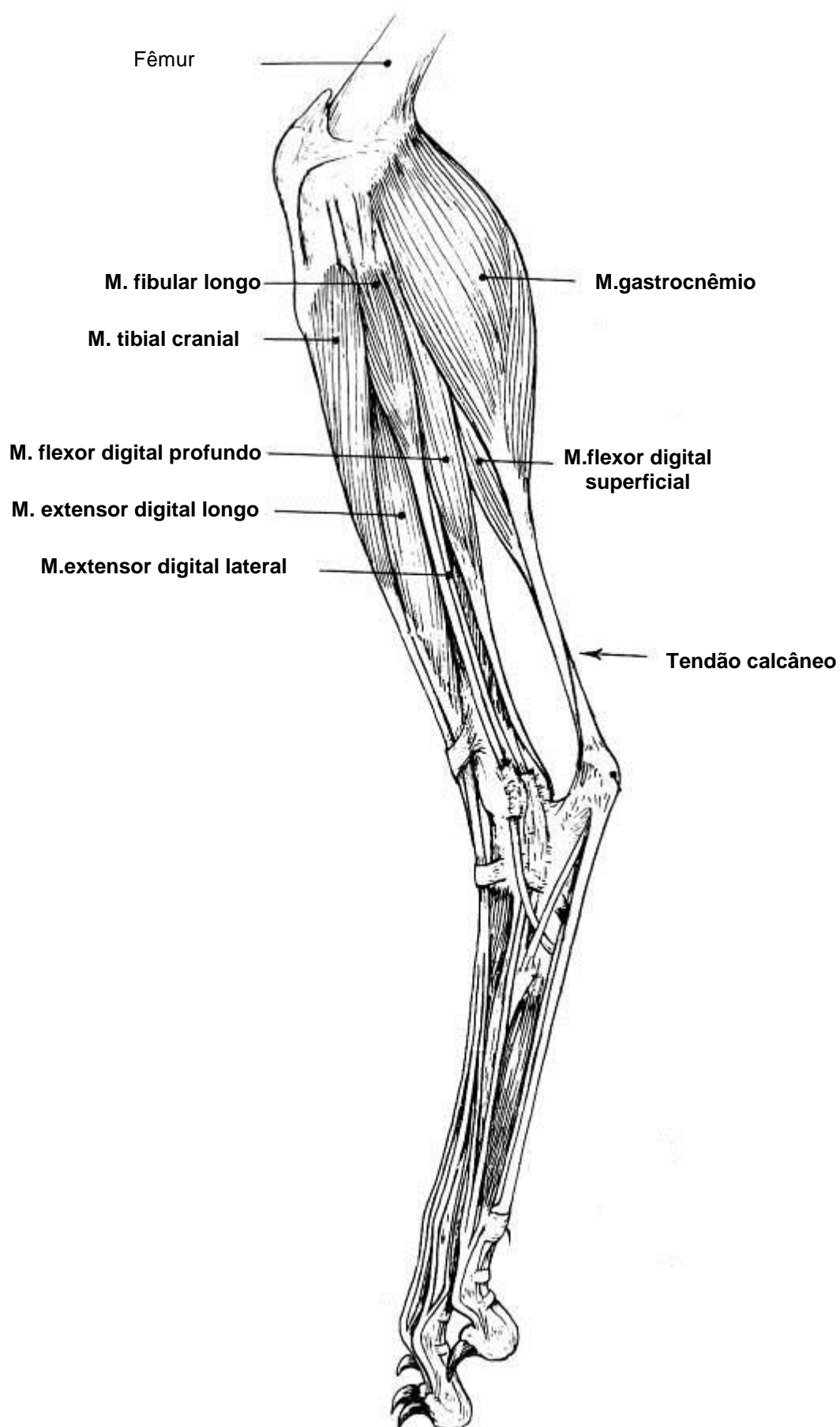

VISTA MEDIAL DOS MÚSCULOS SUPERFICIAIS
DA REGIÃO CRURAL (PERNA) DO CÃO

